JUNIOR COLLEGE OF BROWARD COUNTY
FLORIDA 1960

Digitized by the Internet Archive
in 2011 with funding from
LYRASIS Members and Sloan Foundation

http://www.archive.org/details/silversands1964juni

# 1964 SILVER SANDS

## JUNIOR COLLEGE OF BROWARD COUNTY

## FORT LAUDERDALE, FLORIDA

# COLLEGE IS:

COFFEE BETWEEN CLASSES...

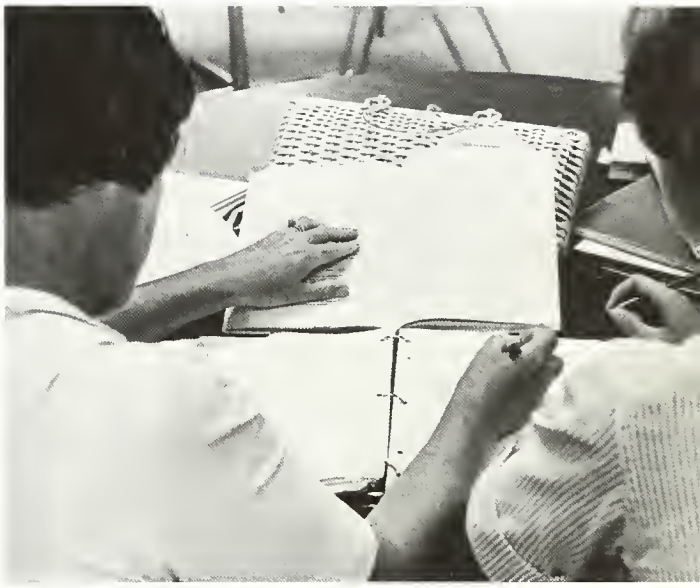

STUDIES...

FRIENDS...

AND THOSE SPECIAL OTHERS...

IT IS...

FRUSTRATIONS...

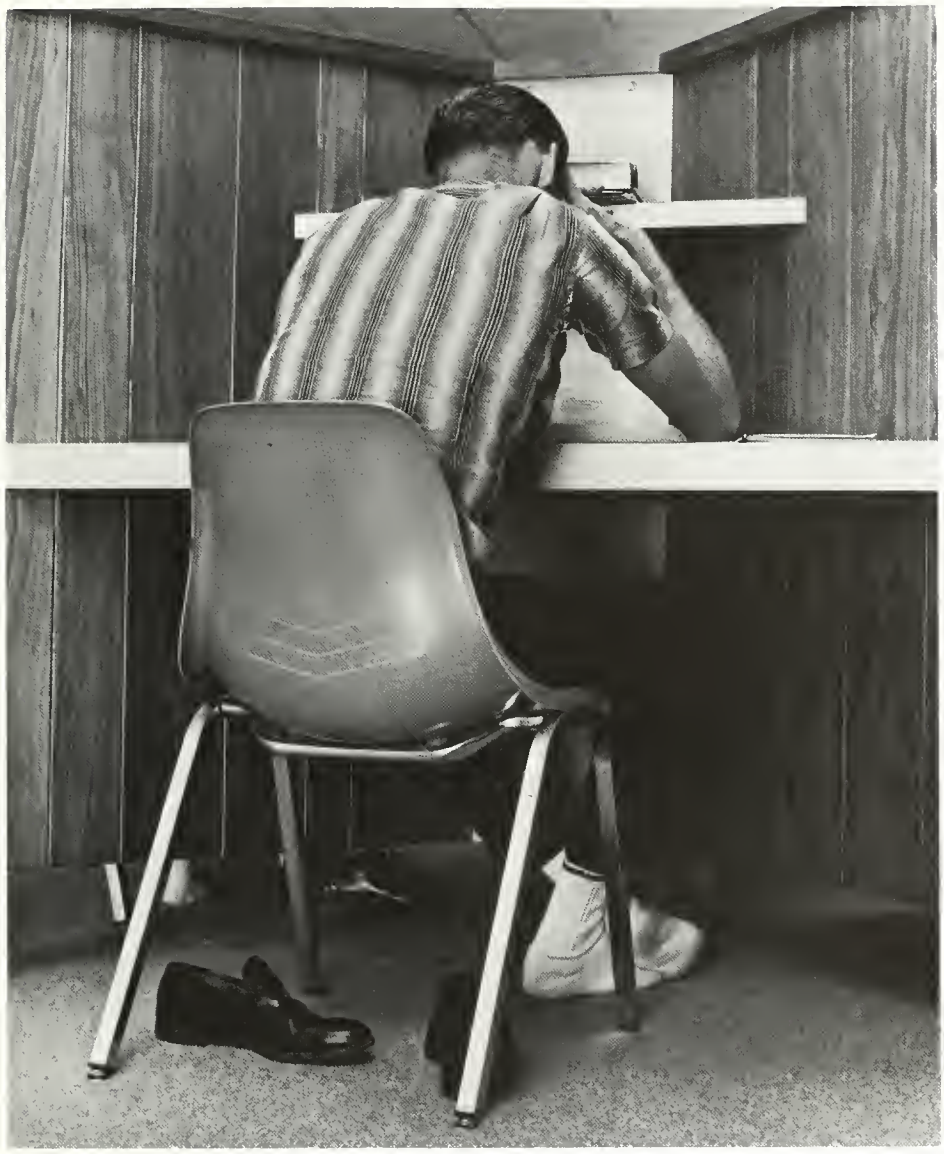

MIDNIGHT CRAMS...

# THINGS TO DO...

AUTHORITY...

NEVER ENOUGH TIME...

IT'S A GRIND.

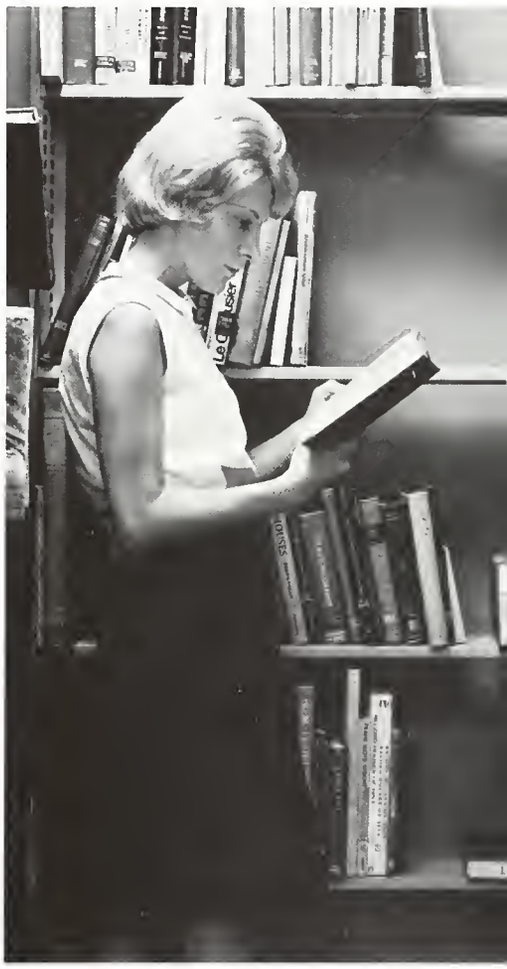

IT'S BOOKS...

LABS...

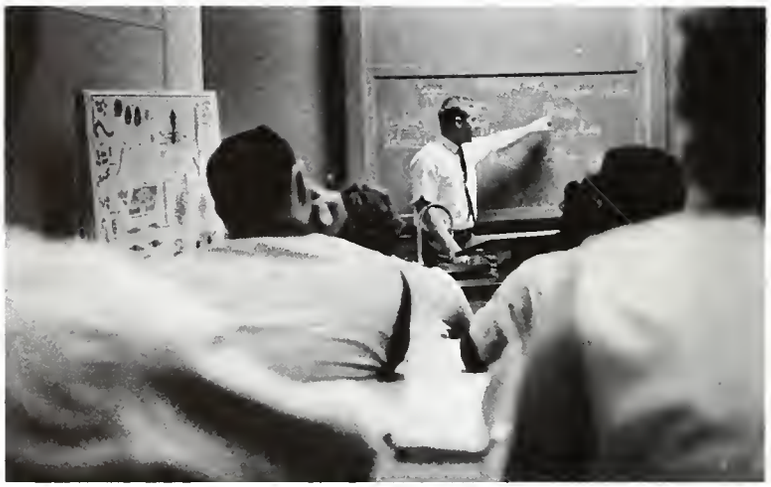

EXAMS...

## VENDING MACHINES...

ENGLISH THEMES...

ATHLETIC TEAMS...

SCHEMES...

DREAMS.

IT'S DANCES...

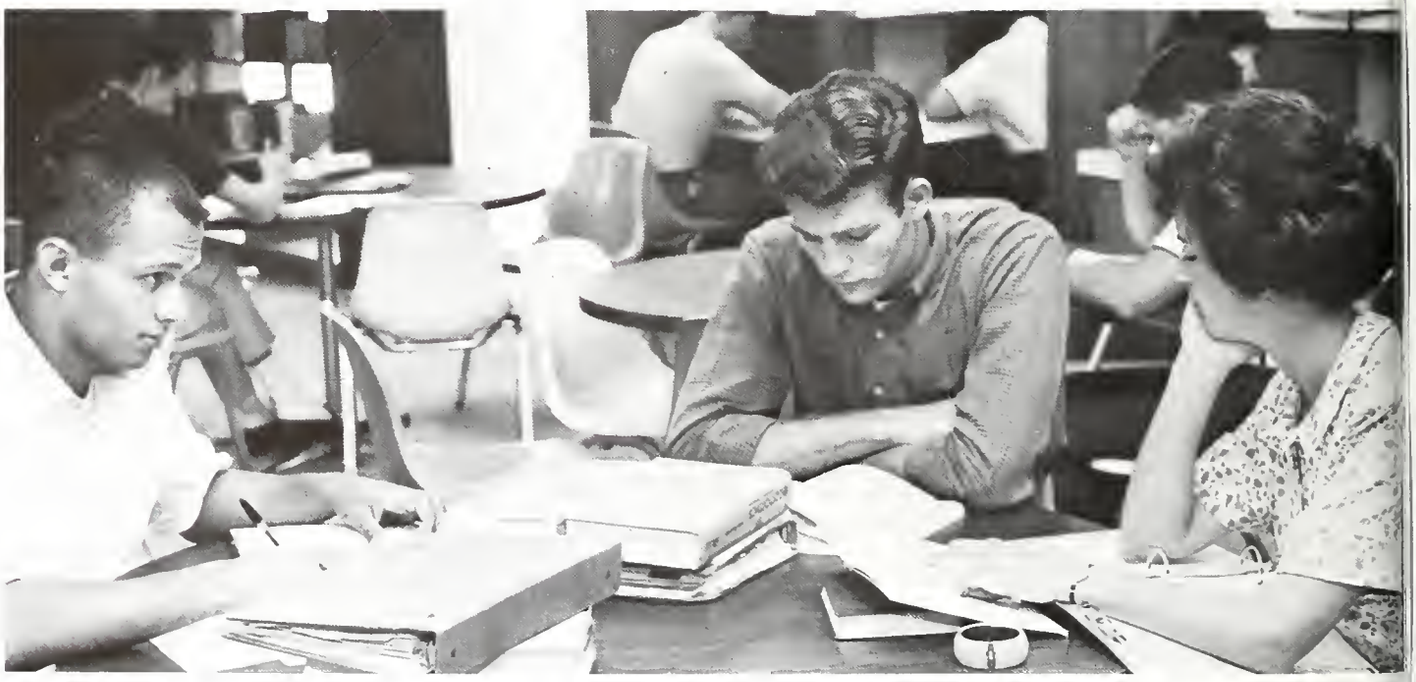

GLANCES...

ALONENESS...

# A CROWD...

IT'S A BIRD!

COLLEGE IS HARD WORK...

HOMEWORK...

SLOW WORK...

NO WORK.

# IT IS LISTENING...

TALKING...

THINKING...

WALKING...

SEEING...

# BEING.

IT'S A LAKE...

IT'S SAND...

IT IS WIND...

AND RAIN...

AND RAIN...

AND RAIN...

AND RAIN...

AND RAIN...

COLLEGE IS MANY DOORS —

TO WHICH WE ARE CONSTANTLY

SEEKING THE KEYS...

BUT —

IN THE FINAL ANALYSIS, A COLLEGE IS...

# A FACULTY...

AND, IT IS TO THE

FACULTY OF THE

JUNIOR COLLEGE OF

BROWARD COUNTY

THAT THIS BOOK IS

DEDICATED.

DR. JOHN LOTZ
Business Administration
Department Chairman
B.S., Temple University; M.A., New York University; Ed. D., Temple University

JOAN HOLLOWAY
Business Administration
B.A., Harding College;
M.A., Peabody College

DORIS HORTON
Business Administration
B.S., M.A., Kansas State College of Pittsburg

# BUSINESS

CHARLES HOWELL
Business Administration
B.S., M.B.A., University of Florida

DENNIS NEELY
Business Administration
A.B., College of Commerce;
M.Ed., Rutgers University

MARY PAUL
Business Administration
B.S., Central State College for Women; M.S., Oklahoma State University

PETER SHENOSKY
Business Administration
B.S., Murray State Teachers College; M.A., Rollins College

MARION N. WEST
Business Administration
B.A., State Teachers College;
M.A., Northwestern University

M. J. ELLIS
Data Processing
B.S., Tennessee Polytechnical Institute; M.Ed., University of Miami

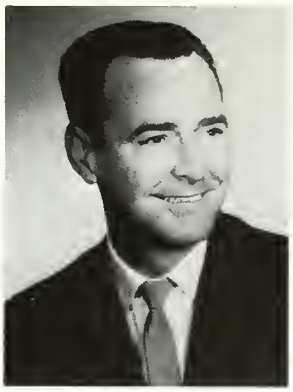

GEORGE CAVANAGH
Speech
B.A., New York University; M.A., University of Connecticut

WILLIAM KERN
Art
B.F.A., Nebraska State Teachers College; M.A., Ball State Teachers College

DAVID PACTOR
Art
B.S., M.A., Ball State Teachers College

# FINE ARTS

MILDRED MULLIKIN
Speech
B.A., Lander College; M.A., University of Alabama

ARNOLD BAUER
Fine Arts
Department Chairman
B.A., University of Pittsburgh; M.M., Syracuse University; D.Ed., Pennsylvania State University

BETTY McMILLION
Music
A.B., Marris Harvey College; M.A., Marshall College

MARY E. WALLACE
Art
B.S., M.A., Ball State Teachers College

JIMMY WOODLE
Music
B.A., Furman University; M.M., Indiana University

JUDITH REHM
English
B.Ed., University of Miami; M.A., University of Miami

LUCILE GLAZE
English
B.S., Birmingham Southern;
M.A., George Peabody

JUNE HENDERSON
English
B.A., Baylor University;
M.A., University of Texas

# LITERATURE

PATRICIA KYLE
English
B.A., University of Indiana;
M.A., University of Indiana

FRANCES PEDIGO
English
A.B., Florida State College
for Women; M.A., Ph.D.,
University of North Carolina

ARTHUR VAN
MEEVERN
English
B.A., Central College;
M.A., University of Iowa

MAYME HAMLETT
English
Department Chairman;
B.A., B.S., M.A., University of Missouri

JUDITH HARTZELL
English
B.A., Cornell University;
M.A., University of Michigan

DAVID ALAN SHAW
B.A., M.Ed., University of Florida

ANN BRIEGEL
English
B.A., Ohio Wesleyan University; M.A., Ohio State University

LONA BURNS
English
A.B., Womens College;
M.A., University of Alabama

BARBARA JEAN CLARK
English
B.Ed., University of Miami;
M.A., University of Miami

LEE DICKERSON
English
B.S., Appalachian State Teachers College; M.A., Duke University

HARRY CREWS
English
B.A., M.Ed., University of Florida

WILLARD KEMPTON
French
A.B., Dartmouth; M.A., Columbia University

DIANE BOGGS
French
B.A., Rollins College;
M.A.T., Duke University

MARINA BURDICK
Spanish
B.A., Brooklyn College;
M.A., Columbia University

# LANGUAGE

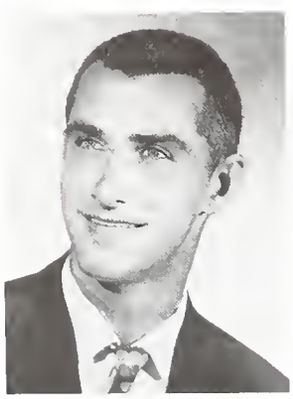

ROBERT O'NEAL
Spanish
A.B., Florida State
University; M.A., University
of New Mexico

JOHN PAWLOWSKI
Spanish
B.A., Northern Illinois;
M.A., Northwestern

NATALIE SMITH
Germon
B.S., M.A., Ph.D., New York
University

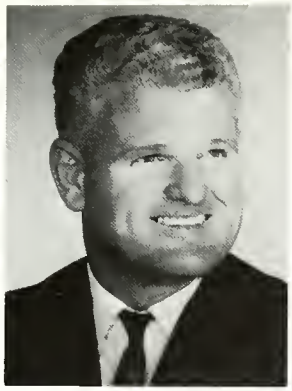

REX BRUMLEY
Physical Education
Department Chairman
B.S., Sam Houston State Teachers College; M.A., George Peabody

CHARLES HARRIS
Physical Education
A.B., M.Ed., University of South Carolina

HERBERT WRIGHT
Physical Education
B.S., High Point College; M.E., University of North Carolina

BRINDA SMITH
Physical Education
B.S., Murrey State College; M.S., Louisiana State University

# PHYSICAL EDUCATION

CLINTON MORRIS
Physical Education
B.S., Livingston State College, Alabama; M.A., George Peabody

ELAINE GAVIGAN
Physical Education
B.S., Florida State University; M.A., Ohio State University

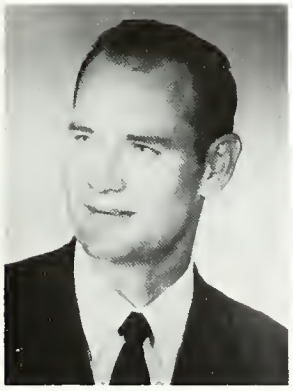

R. L. LANDERS
Physical Education
B.B.A., M.E., Baylor University

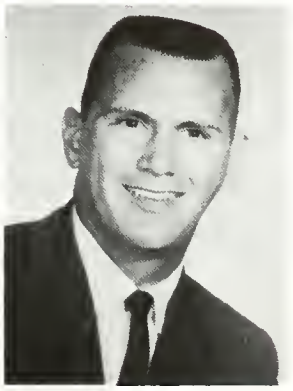

R. L. PORTERFIELD
Physical Education
B.S., M.A., Middle Tennessee State College

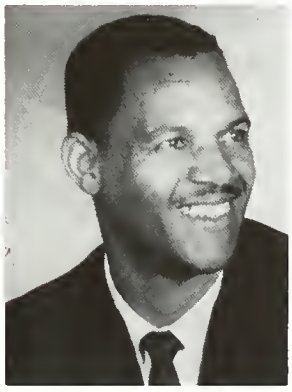

LEON WATTS
Physical Education
B.S., Florida A&M; M.A., University of Michigan

E. LEONARD BROWN
A.B., M.A., Colorado State College

RALPH CLARK
A.B., Princetan; M.A., University of Virginia

NEIL CRISPO
B.S., M.S., Florida State; University of Sauthern California

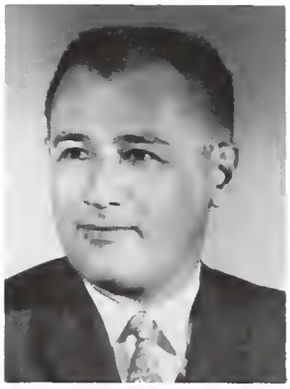

CHESTER HANDLEMAN
A.B., Clark University; M. Ed., Massachusetts State College at Fitchburg; M.A., Clark University

# SOCIAL

STEWART BROWN
Department Chairman
B.A.E., M.Ed., University of Florida

JOHN BUNCH
Department Chairman
B.A.E., M.Ed., University of Florida

HAROLD THERIAULT
B.S., Massachusetts Maritime Academy; M.S., Florida State University

MARIE DINNEN
B.A., St. Mary's College; M.A., University of Sauthern California

JOHN HAYS
Social Studies
A.B., University of Georgia;
M.A., Emory University;
M.Ed., Temple University

HARRY SCHALEMAN
Social Science
B.S., Miami University;
M.A., University of
Cincinnati

# STUDIES

ADELAIDE HANNAN
Social Studies
B.A., Mt. St. Vincent;
M.A., Fordham

LOUIS KILMER
Sociology
B.S., M.A., University of
Rochester

DOROTHY LEACH
Psychology
B.A., University of Texas;
M.Ed., Ed.D., University of
Florida

GERTRUDE MAUK
Education
B.A., Morehead State
College; M.Ed., Ed.D.,
Wayne University

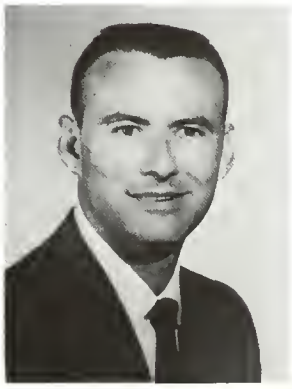

JOHN WELLS
Philosophy
A.B., M.A., Florida State
University

JOANN WILLIAMS
Psychology
B.S., Florence State College;
M.A., University of Florida

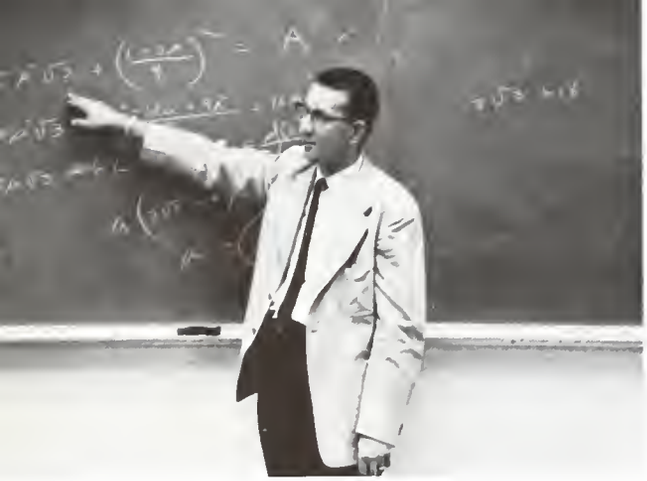

BEN BOCKSTEGE
Mathematics
B.S., Indiana University; M.S., Northern Illinois University

ROBERT CASSELL
Biology
Division Chairman
B.S., Iowa State University; M.S., University of Idaho; Ph.D., University of Minnesota

DAN BISHOP
Physics
B.A., M.A., Ball State Teachers College

# SCIENCE

LUCIUS D. DeYAMPERT
Geology
B.S., Birminghom Southern; M.A., University of Florida

ARTHUR FOSS
Mathematics
Department Chairman
A.B., M.A., Boston University

HENRY GRAZIANO
Biology
Department Chairman
B.S., Boston University; M.Ed., University of Florida

V. O. GUINN
Science
B.S., M.S., Mississippi State College

RONALD HAIRE
Biology
B.S., Valdosta State College; M.S., Florida State University

RICHARD HILL
Chemistry
B.S., Florida State University; M.Ed., University of Florida

LUCILLE HOLMES
Biology
B.S., Eastern Michigan University; M.S., University of North Carolina

JOEL M. MARTIN
Biology
B.S., M.A.E., University of Florida

ELLEN NELMS
Science & Math
B.S., Georgia State College For Women; M.Ed., University of Georgia

WILLIAM ODOM
Zoology
B.S., M.S., Florida State University

MARY PERFECT
Mathematics
B.S., M.S., Florida State University

JOHN MEDUSKY
B.S., West Point; M.S., University of California; University of Florida

# AND MATH

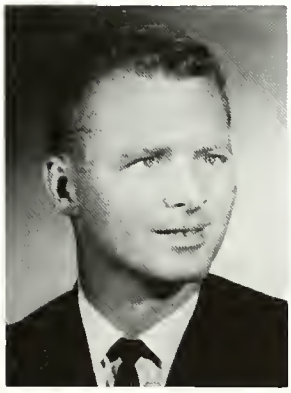

C. E. RHODES
Mathematics
B.A., M.A., University of Texas

E. O. TAYLOR
Mathematics
B.S., West Point; M.S., Purdue University

CHARLES S. VAN ARSDALL
B.S., Eastern Kentucky State College; M.A., Louisiana State University

LEWIS WARWICK
Mathematics
A.B., Asbury College; M.A., University of Michigan

ALBERT WILL
Botany & Horticulture
B.L.A., University of Florida; M.S., University of Florida

JOHN YOST
Mathematics
A.B., Princeton; M.S., Florida Southern College

NEIL MORAR
Biology
B.S., M.S., Florida State University

MINERVA HOLMBERG
Biology
A.B., M.A., Boston University

# NURSING

MARGRETTA STYLES
Director of Nursing Education
B.S., Juniata College; M. N. Yale University School of Nursing

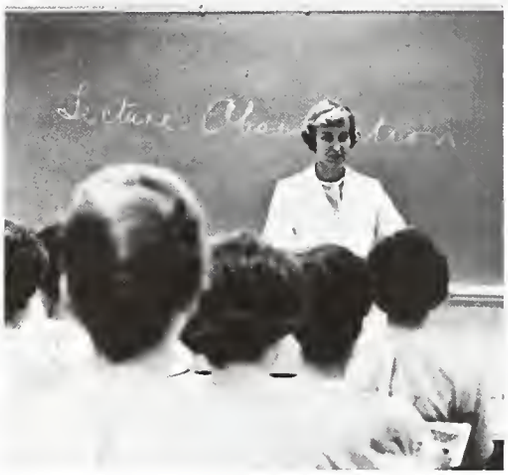

ROSMOND CALLERY
B.S., M.A., New York University

ADELE MILLER
B.S., University of Miami; M.A., Teachers College, Columbia University

# ADMINISTRATION

BROWARD COUNTY BOARD OF
PUBLIC INSTRUCTION

Mr. Verlan Burrell
Mr. John O. Calvin
Dr. Charles R. Forman
Mr. A. Wesley Parrish, Chairman
Mrs. Virginia Young

DR. MYRON L. ASHMORE
Superintendent of Public Instruction

Mr. Judson A. Somuals | Mr. John H. Poyne | Mrs. Florence Tustison | Mr. Lloyd C. Cassels | Mr. Robert E. Ferris

# COLLEGE ADVISORY COMMITTEE

"It is five o'clock in the afternoon in Fort Lauderdale . . . Students and faculty are vacating the campus after a day that began ten hours ago. The near-empty parking lots give evidence that only a few of the students are still working on laboratory and class assignments. It will be an hour before the traffic reverses and hundreds converge on the campus for evening classes. In one sense, 'The day is done.'

At the administration building, however, one of the most important events of the day is taking place. Two lawyers, a contractor, a real estate developer, and the wife of a dentist are engaged in serious deliberation with the president of the college. They may be discussing finances, curriculum, fee schedule, or personnel. Whatever the items included on the agenda, here are five lay citizens making a contribution to the institution and its program. For this is a regular meeting of the Advisory Committee of the Junior College of Broward County."

Thus did President Rushing pay tribute to our Advisory Committee in the nationally distributed Junior College Journal. The 1964 Silver Sands staff joins Dr. Rushing in this tribute.

Mr. Robert E. Ferris was graduated from the College of Law at the University of Illinois and at present is a partner in the law firm of McCune, Hiaasen, Crum and Ferris.

Mrs. Florence H. Tustison holds a Bachelor of Arts and a Master of Arts degree from the University of Toledo and did further graduate study at the University of Guadalajara in Mexico. She is a former school teacher and a former member of the Fort Lauderdale City Commission.

Mr. John H. Payne was graduated from the College of Law at the University of Miami. He is a contractor and a practicing attorney.

Mr. Lloyd C. Cassels attended the American Business College and the University of Florida. He is president of the insurance firm of Bateman, Cassels and Gordon.

Mr. Judson A. Samuels was graduated from the College of Law at the University of Miami and is a practicing attorney in Hollywood, Florida.

# PRESIDENT RUSHING

It has been written: "A president's job in the American college . . . is one of the most complex and most difficult to perform of all the positions of trust in the active life of the nation." Dr. Joe B. Rushing, the founding president of the Junior College of Broward County, has gained profound respect and admiration from his faculty, his county and his adopted state for his performance in the most difficult of jobs.

DR. E. P. LAUDERDALE
Dean of Instruction

DR. HARVEY B. OATES
Dean of Administration

DR. JACK TAYLOR
Dean of Students

MR. LESTER B. TRUSSLER
Director of Admissions and Records

DR. DAYTON Y. ROBERTS
Administrative Assistant to the President

DR. REX C. KIDD
Assistant Dean for Special Programs

DONALD P. La ROWE
Assistant Director for Special Programs

JIMMIE C. STYLES
Director of Data Processing

EDWARD F. KOTCHI
Assistant Dean for
Technical Education

ROBERT N. MELOTT
Assistant Director,
Admissions and Records

ALBERT ROBERTSON
Supervisor of Business Affairs

DR. IRVING EISEN
Director of Counseling, Advisement

MRS. NAN S. HUTCHISON
Director of Student Activities and
Dean of Women

GEORGE
McCALL
Counselor

MRS. MARGARET F.
PORTER
Reading Specialist

MARY PARDEE
Librarian

GRADY DRAKE
Director of Library Services

# LIBRARY

FRANCES EARL
Library Secretary

RUTH WALKER
Librarian

Administrative Secretaries: Ana Rosa Martinez, Helen Wendt, Sue Barber, Marjorie De Rase, Babbi Edwards, Elaise Thomas.

JANET TAYLOR
Secretary to Dr. Rushing

# STAFF

OPAL HAMILTON
Secretary to Dr. Lauderdale

MADGE McDANIELS
Secretary to Dr. Oates

PAT ANTONES
Secretary to Dr. Raberts

LOUISE BUCK
Secretary to Dr. Taylar

MARY D'ANGELO
Secretary to Mr. Trussler

CARL ROOF
Heod Custodian

Night Custodians: Carl Paolicelli, Ellis Roof, Frank Lee, Joe Woldron, Gus Nichols, and Berni McGuode.

JOYCE LEHN
Supervisor of Student Lounge

CARL LOOS
Custodian

JULIUS DEBROSKI
Custodion

DON OFFEN
Administrative Services

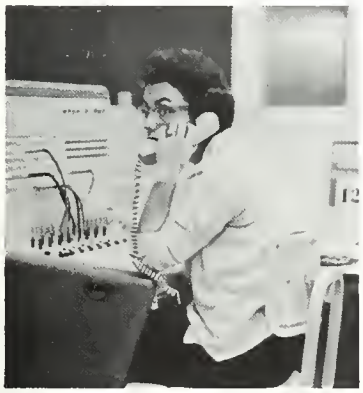

BEVERLY DRISCOLL
Switchboard Operotor

Secretories: Arlene Veno, Dolores Stevenson, Francis Eorl, Helen Force, Virginio Bowsman, Betty Brenner, Mary Gagliardi, Mary Ann Chitlon, and Flarence Evans.

# MISS JCBC - 1964

GEORGINE EALES

Bob Edewaard presents "Miss JCBC - 1964" with a bouquet of roses.

LEE HAYTOCK
Civitan Sweetheart

CLAUDIA DALY
Jaybee Sweetheart

DANA THOMSON
Basketball Queen

SUSAN HAAS
Circle - K Sweetheart

MISS JCBC and Her Court

# ORGANIZATIONS

Mr. Grady Droke, Mrs. Betty Seeley (Secretary), Mr. Stewart Brown, Mrs. Nan Hutchison, Frank Gilday, Sue Anne Mitchell, Gearge Meier, Dr. Dorothy Leach.

# STUDENT ACTIVITIES BOARD

The purpose of the Student Activities Board is to coordinate and assist campus student activities in keeping with the best interests of the students and the college.

. . . A pensive moment during initiation ceremony . . . 1964.

Members Initiated in the Spring of 1964

Kathy Brendla
George Brown
James Caputo
Kris Caakenmaster
Jim Fletcher
Lynn Harris
Ande Kormanyos
George Meier
Sally Orcutt
Sid Pactar
Berno Petterson
Paul Plummer
Barbara Ramsey
Janice Scheiffley
Connie Scott
Dedee Simmons
Jeanette Smythe
Peggy Watkins
Pauline LaConte

# PHI THETA KAPPA

# NATIONAL JUNIOR COLLEGE

# SCHOLASTIC HONOR SOCIETY

List of Members 1963-64

Barbara Adamson
Virginia Beaver
Sharon Carr
Phyllis Cummings
Tyler Estler
Betty Gardan
Eileen Hushler
Ron Jasca
Jeannette Janes
Sue Anne Mitchell
Angela Santangela
Rick Soderstrom

Mr. Kilmer, advisar; Daug Burnham, Terri Kuntz, Naida Laws, Linda Guistina, Al Nelson, Jaime Castas, Sue Ilawicki, Tyler Estler, Janet Edwards, Sid Pactar, Sandy Diamand, Harald Strube, Craig Chaddack, Barry Kach.

# INTER-ORGANIZATIONAL COUNCIL

I. O. C. participates in United Fund Telethan

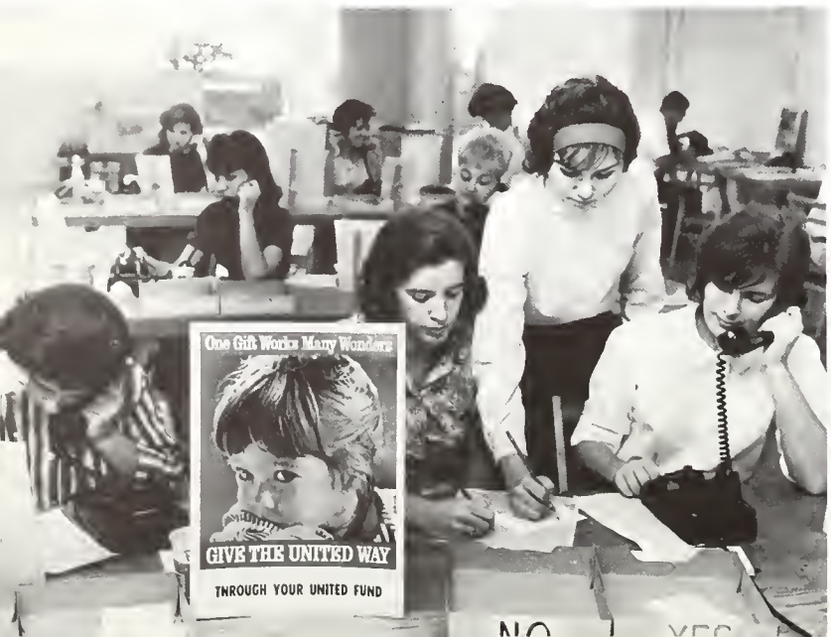


An organization composed of the presidents of all campus clubs, I. O. C. serves as co-ordinatar for all club activities and provides a farum for discussion of organizational problems.

During the current year, the I. O. C. provided leadership for the highly-successful United Fund Telethon and presented a united voice on campus problems, representing all organizations.

## CIRCLE K

Circle K is an organization for men who are interested in the betterment of educational and community life. Sponsored by the Beach Kiwonis Club of Fort Lauderdale, its motto is "We Build."

This year the club has provided a T.B. x-ray unit at the school and worked at building school spirit by sponsoring a pep rally and bonfire.

Circle K brings chest x-ray unit to JCBC.

# CIRCLE K

Mike Morshol, Elson Cope, Bob McLester, Ron Kinney, Bob Tacey, Frank Gilday, Don Taft, Tyler Estler, George Meier, Dan Bishop, advisor; Rick Ricker, Bill Huston, Bill Shirey, Bob McCulloch, Ken Sturman, Eddie Amarin, Art Kopkau, Rick Streeter, George Douglas.

Civinettes is an organization which seeks to develop qualities of scholarship, leadership, and character among its members.

Some of the projects Civinettes has undertaken this year are: a Thanksgiving basket for the needy, co-host for the Civinette-Circlette Fashion Show, decorating the Student Center at Christmas, making Easter lilies for the Easter Seal Clinic and working for the Easter Seal Clinic on Lily Day.

# CIVINETTES

Angela S'Antangela, Barbara Adamson, Winnie Brand, Colleen Dulude, Kathleen Lacey, Diana Seaward, Jill Schwerdt, Patricia Pritchett, JoAnne Manes, Carole Lynch, Kathy Murphy, Shirly Grady, Sylvia Lopez, Ginny Rath.

# STUDENT NATIONAL EDUCATION ASSOCIATION

S.N.E.A. is an organization for students who are interested in the teaching profession. The purpose of the club is to introduce its members to the rewards, responsibilities and problems of this profession.

Ann Palmquist, Diane Heddon, Miriam Bourne, Kathy Meldrum, Cheryl McClaren, Carleen Garner, Kris Cookenmaster, Bonnie Berson, Dayle Malina, Elaine Johnson, Eileen Hushler, Barbara Adamson, president; Mrs. Glaze, advisor; Jeff Diamond, Annis Ruh, Taura Corn, Miss Call, Sandy Thomas, Debby Foss, Diane Seaward, Elaine Murowski, Kathy Illowiecki, Pat Guido, Karen Card, Betty Gordon, Shirley Cunningham, Jock Yaxley, Dave Wallace, George Brown, Max Tinton, David Davey, Glen Legan, Ray Baega, Diane Katz, Eileen Damico, Doris Olds, Eugenia Jones.

Dana Thamson, Terri Kuntz, Peggy Welch, Claudia Doly, Linda Giustino, Janet Edwards, Flora Orellana, Jayce Siems, Cheri Gerard, Susan Haas, Georgina DuFour, Sandi Waite, Naida Laws, Shelley Douglas, Virginia Beover, Kathleen Bernhard, Chris Call, Connie Summers, Lynn Sundberg.

# CIRCLETTES

Club Officers:

A club for college women who are interested in serving the college and community is Circlettes. The goal of Circlettes is to promote good leadership, scholarship and friendship.

Activities for the 1963 Service Club of the year include: selling book covers; a fashion show, with proceeds going to a scholarship fund; baskets for needy families at all holidays; selling cokes at basketball games; and helping with many community service projects.

Circlettes Janet Hess and Claudia Daly model at the annual Circlette-Civinette Fashion Show.

Chris Call, Sandi Waite, and Lynn Sunburg prepare the Circlette Thanksgiving basket.

Jaybees enjoy their Christmas Sweetheart Dance.

# JAYBEES

The Jaybee sweetheart, Claudia Daly, is crowned at their annual Christmas Sweetheart Dance.

Jaybees is a men's service club that strives to build better men through a better collegiate atmosphere, under the sponsorship of the Junior Chamber of Commerce.

Promoting a campaign in South Florida for the School Bond Issue and a Christmas Sweetheart Dance were their main activities for the year.

Harry Crews
(advisor)
Steve Moore
Gary Greenbann
Dick DePasa
Henry Sims
Rick Sadestrom

Bob Betz
Al Saltus
George Brown
George Gilbertson
Jim Bull
Barry Kuch

# NEWMAN CLUB

Angela Sottangelo, Jerry Webster, president; Dana Thomson, Kathy Murphy, Mrs. Jean Jones, Helen O'Connell, George Gilbertson, Carol McCrea, Father Scully, Marti Fry, Elizabeth Duel, Russell Zimmer, Colleen Dulude, Gene De Garza, Eduardo Amorin.

The Newman Club is an organization for Catholic students which attempts to encourage and assist the spiritual, intellectual, and social growth of its members.

# DELTA PSI OMEGA

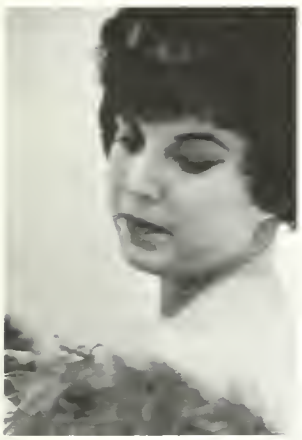

Sandy Thomas as Irma La Douce

Phyllis Hogan as a witch from "Macbeth"

Jeff Nowlin portrays Othello

King Lear played by Sid Pactor

Eliza Doolittle from "Pygmalion" played by Barbara Adamson

"Tobacco Road's" Lester Jeeter played by Doug Burnham.

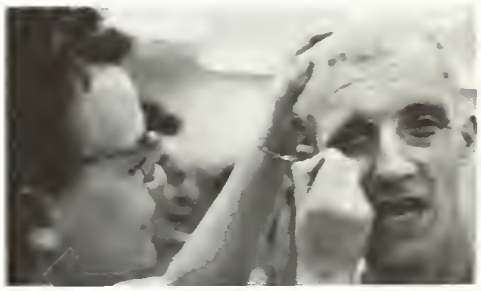

OUCH! Miss Mildred Mullikin, faculty advisor, removes make-up from Sid Pactor.

Delta Psi Omega is a national college dramatics honorary dedicated to promoting interest in the dramatic arts on the college level. Membership in Delta Psi Omega recognizes the work done in roles and backstage by students.

That smarts! Even Miss Mullikin feels the pain.

# VENETIAN PLAYERS

Doug Burnham, Tom Brawn, Sid Pactar, Pam Pfeiffer, Barbara Adamson, Sandy Thomas, Miss Mullikin, advisor; Jeff Nowlin

The Venetian Players is a drama club organized to provide opportunities for interested students to participate in the dramatic arts.

Muriel Gagnon
Mary Saunders
Roberta Drouillard
Sandy Vass
Linda Gregary
Vivion Hess
Cyndi Bjorklund
Lee Haytack
Carolyn Miller
Margaret Clark
Mary Heffernan
Kathleen Lacey
Bonnie Brewer
Sue Shasck
Peggy Watkins
John Jones

# STUDENT NURSES

This year a Nursing Program was initiated at the Junior College of Broward County. Students who participate in this course will obtain an Associate in Science Degree in Nursing at the completion of the sixty-four hours required.

Carol Powers
Kitty Kennedy
Jeannette Green
Barbara Lane
Eileen Miller
Kathryn Brendla
Virginia Smythers
Jewell Conkle
Heather Behrens
Suzanne Singer
Susan Haas
Karen Amorose

Helen O'Connell, Flora Orellana, Betty Gardon, Virginio Beaver, Suzanne Cancato, Karen Card, Charlene Foster, Nancy Rawe, Winnie Brand, Al Nelson, Russell Zimmer, Walter Kohn, Miss Baggs (advisor), Mr. Kempton (advisor).

# LES MISERABLES

The French Club, "Les Miserables", was organized to foster an interest in, and an appreciation of French culture and civilization among the students of the French language.

# PHYSICAL SCIENCE CLUB

The Physical Science Club seeks to promote interest and excellence in the physical sciences, chemistry, physics and geology.

Kenneth Meade, Byron Kennedy, Arthur Strickland, Robert Pendelton, Michael McWeeney, Mr. DeYampert, advisar; Jaime Castos, Jack Yaxley, president; Sherry Wagner, vice-president; Derrek Fuelling, Mr. Rhades, advisar.

# "LOS PÍCAROS"

The Spanish Club seeks to acquaint students of Spanish with the customs and culture of Spain and to promote understanding of the Spanish-speaking people of the world.

Edwardo Amorin, president; Jean Jones, Alfredo Esteves, Pete Mikuliok, Elaine Moran, Olga Fatjo, Flora Orellona, Diane Hedden, Judy Cahill, Elaine Johnson, Dave McKinnon, Aura Aceveda Kathy Illowiecki, Ruth Blackard, Eileen Hushler, Sandra Lykins, James Sugatan, Dale Molina, Mr. John Polowski (advisor), Mrs. Marina Burdick (advisor), Mr. Robert O'Neal (advisor)

# DIE WANDERER

The German Club provides opportunities for students of this language to come into closer contact with German history and culture.

Films, books and other literature are readily available to students interested in the club.

Ray Cohn, Sophia Kaiser, Jim Moran, Phyllis Cummings, Miss Lana Burns, Dr. Smith (advisor), Becky Ridgewoy, David Nolan, Diana Boyer

Jerry Thomas, Christine Ward, Terry Anderson, Gail Gunzenhouser, Thomas Booth, Barry Edewoord, Heather Behrens, Warren Fincham, Larry Kline, Ginny Roth, Bob Naylor, Eldon Cope, Kathy Brendlo, Harold Strube, president; Priscilla Strube, Mr. Arthur Von Meeveren, Mr. Worwick, Mr. Ronald Hoire (Advisor)

# INTER-VARSITY CHRISTIAN FELLOWSHIP

Inter-Varsity Christian Fellowship is a student-led group with national and international affiliations. It is inter-denominational in character. The primary purpose of this organization is the investigation of the claims of Jesus Christ and the consideration of His challenge to today's college student.

Left: Nancy Walton, Joseph A. Blake, Jeff Diamond, Rafael Cohn, Bill Peterson. Right: Mr. Bunch, Barbara Glowaski, Robert S. Moore, Don Davis, Russell Zimmer, Peter Mikuliak.

# YOUNG DEMOCRATS

The Young Democrats Club is an organization of students interested in politics and the beliefs of the Democratic party.

# WESLEYAN FELLOWSHIP

Wesleyan Fellowship welcomes Methodists and other interested students who wish to study the philosophy and doctrines of other religions.

Bert Sparkman, Sondy Diamand, Irving Van Huss, Barbara Ramsey, Mr. John Hays, advisor; Paulette Robinson, Rev. Alfred Jodie, Samuel Delevoe.

# CIVITANS

Gary DuFour, Fred Birch, Bill McLellan, Mr. Shaleman (advisor), Dereck Fuelling, Bob Thixton, Ron Van Kampen.

Civitans is a club for the young men of the Junior College of Broward County. Its purpose is to provide an opportunity for work on service projects that will develop a better community.

Mr. Morris, Advisor; Claudia Daily, Terri Kuntz, Janice Bowers, Gary DuFour, Nancy Hill, Sondi Waite, Kathy Lacey, Bill Hustan, Sandy Volpe, Nick Vorconi, Linda Giustino, Barbara Galowski, Dave Chira, Sandy Diamond, George Brawn, Barbara Ramsey.

# STUDENT GOVERNMENT ASSOCIATION

S.G.A. Fall president, Art Kopkou speaks at state convention

The purpose of the Student Government Association is to facilitate a fruitful and effective self-government and to create an active interest in the college community.

David Nolan, Miss Williams, (advisor), Becky Ridgeway, Sue Ilowieki, Jack Yaxley, Sara Mowry, Chris Kiger

# PSYCHOLOGY CLUB

The Psychology Club is an organization of students interested in psychology. It serves to educate and inform its members about the various aspects of this field.

# YOUNG AMERICANS FOR FREEDOM

Young Americans for Freedom promotes understanding of conservative politics and the tenets of the Republican Party.

Left to Right, Top, Don Anth, Craig Chaddock, Jean Cecil, George Larkins, Mike Hayes, Bob Ables, John Emming.

# BAPTIST STUDENT UNION

Mr. Porterfield, advisor; Bob Parker, Carol Del Poppa, Craig Chaddock, Rev. Harold O. Taylor, Sandy Thomas

The Baptist Student Union was organized to promote spiritual growth of Baptist students through fellowship on campus.

# VISPECTA CLUB

Ron Kinney, Sheila Henoult, Tom Orr, Art Eismen, Mr. David Pactor, Advisor; Sue Soule, Richard Chmiel, Pat Richards, Gary Dufresne.

Vispecta seeks to further interest and understanding of the visual arts.

# JUDO CLUB

Members

Frank Baines
Jim Dadsan
Patrick Grimald
Alan Lane
Glen Legan
Mike McClain
Jim Mears
Peter Mikuliak
Jerry Mulkey
Derek Nash
Terry Park
Tam Pomeray
Sid Taylor
Carla Young

Miss McMillian and her "Callege Singers"

# COLLEGE SINGERS

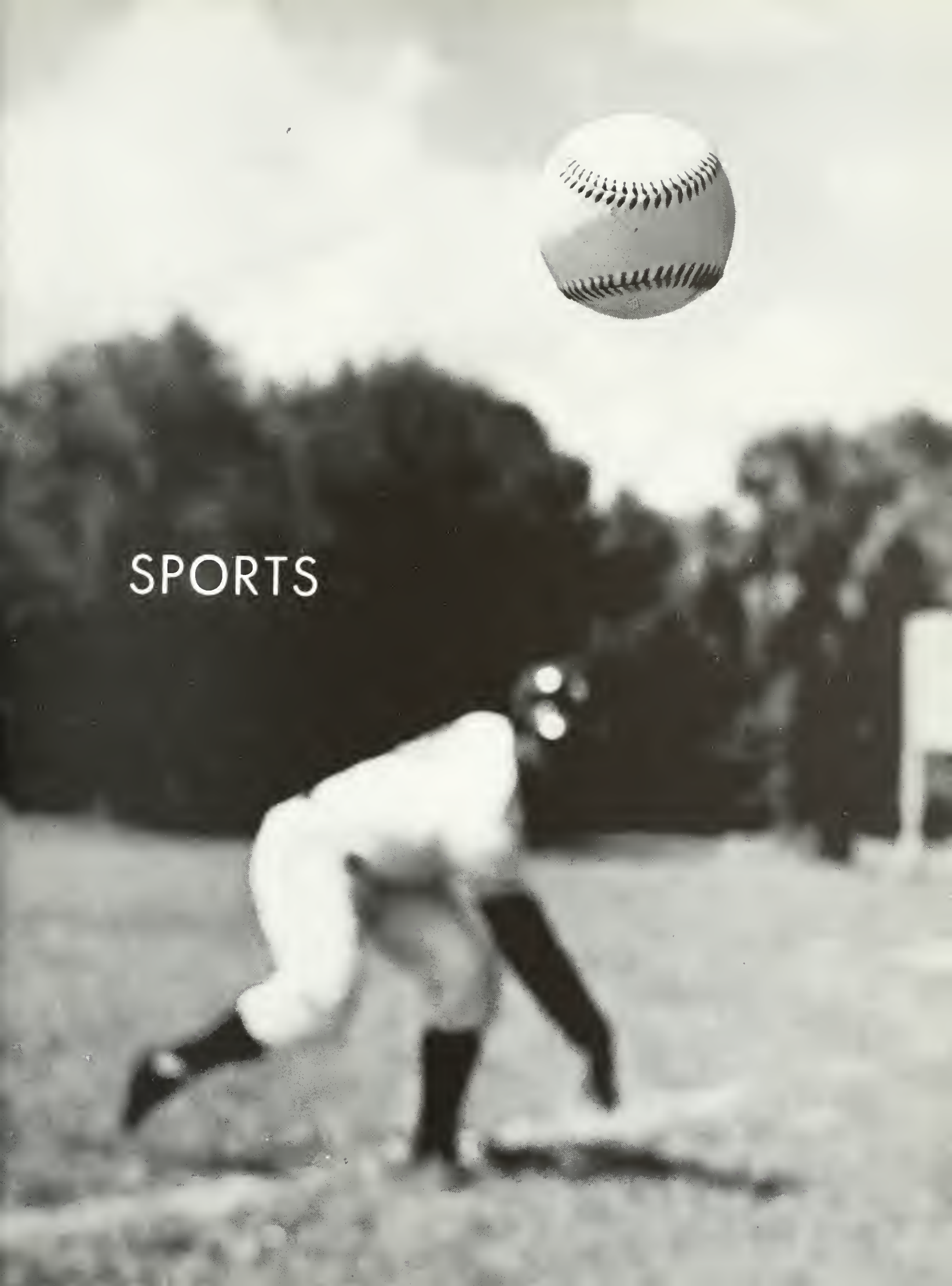
SPORTS

Rudy Ungerer, Coach Charles Harris, Bennie Arculeo, Dick Holsey, Jeff Dickersan, Bill Moses, Jim Sparkman, Jack Colemon, John Flinn, and Robbie Myers.
Dave Brizzie, John Mayes, Dan Overstreet, Bill Behrens, Al Forand, Jan Manian, Jim Smith, Asst. Coach Hubert Wright, and Asst. Coach R. L. Landers.

# BASEBALL

Coach Charles Harris guided the Seahorses through their initial baseball campaign of 1964. Harris lamented the pre-season loss of almost the entire infield for one reason or another, but put together a small but respectable squad.

Robbie Myers was named first Seahorse team captain and finished the season with the third best hitting average of .255.

Top hitter was John Mayes with a .444 average. Best pitcher in earned runs was Jeff Dickerson with an 0.86 ERA. Best pitchers with won-loss records were Al Forand and Dick Halsey, both a 1-1 ledger.

Bennie Arculeo, with second best hitting average, awaits his turn at bat in a St. Leo tilt.

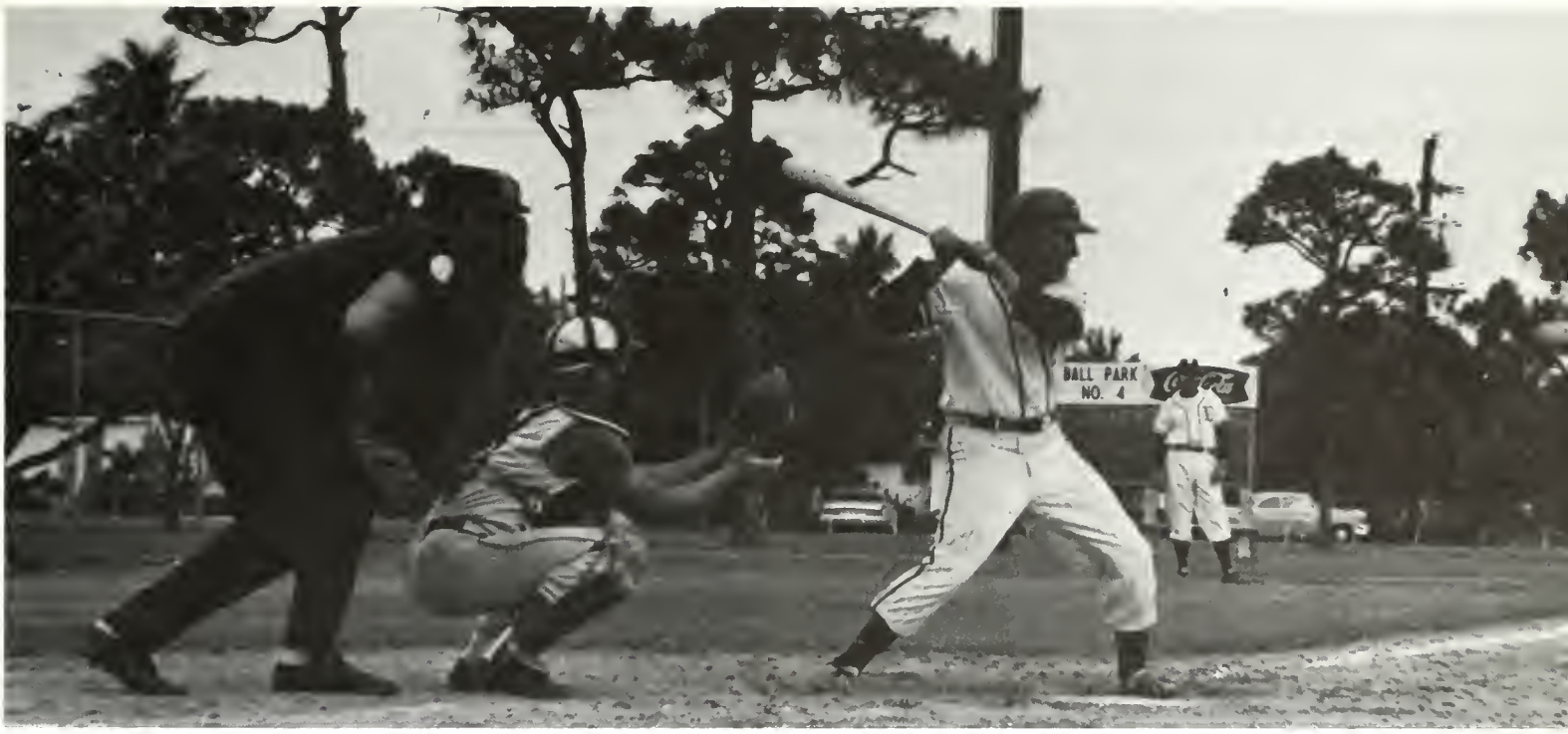

Seahorse fielder Ben Arculeo zeros in on a long fly ball.

Robbie Myers, former All County standout from McArthur, nans his third base post. Robbie was JCBC's first baseball team captain.

Rex Petro, All-State ace, drives around defender in route to aid his record average of 25.5 points.

# BASKETBALL

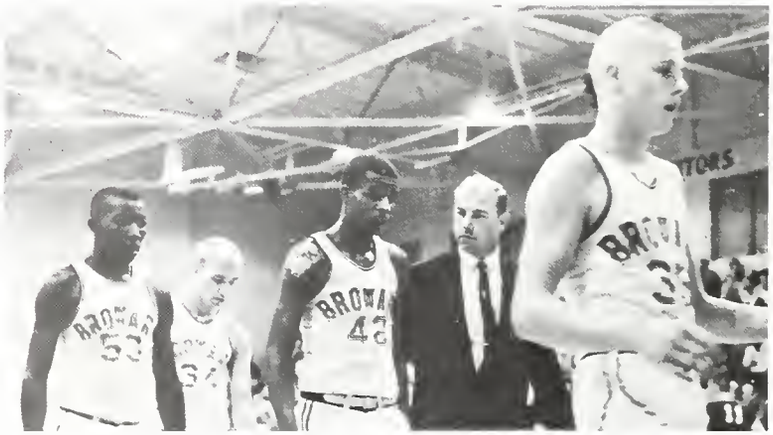

Four weary cagers end the first half with words of encouragement from Coach Hubert Wright. The team sparked a come-from-behind sprint in the second half to win the season's first game.

Rudy Ungerer, Rex Petro, Bill Moses, Gil Ford, Charlie Moore, McArthur Brown, Roy Altman, Tom Howard, Rex Place, Cory Sutton, Bill Pickard.

JCBC's second basketball team started with a blaze, faltered during midseason, then finished as they had started, placing fourth in the State Tournament.

The Seahorses began the season with o guard combinotion of Rex Petro and Gil Ford, both averaging over twenty points per gome. McArthur Brown proved o deft ball hawk and an outstonding defense man in the front court.

Tops in defense and in rebounding wos Charlie Moore, a 6'3" jumping jack. Moore amazed every crowd with his Bill Russell—like blocks. Forwords Tom Howard and Bill Pickord, both freshmen, gained experience throughout the year and will be voluoble to the squad again next season.

Rangy Bill Pickard out-jumps his foes for a Seahorse two painter. Cary Sutton crouches needlessly, awaiting rebound.

Rex Petro lunges as he tries to steal the ball from a Miami-Dade opponent. The long-armed Falcon retrieved the ball just before both players slid into our staff photographer.

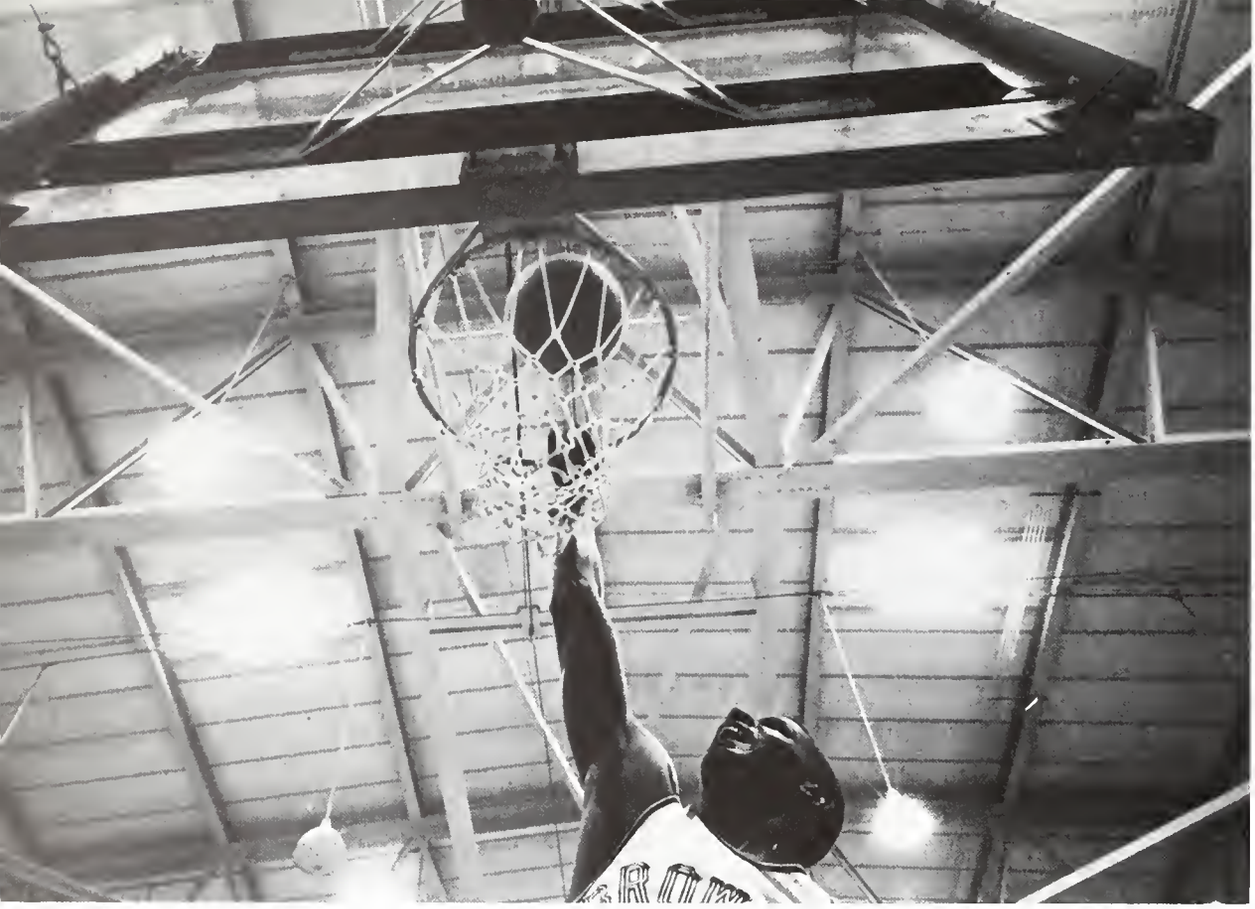

Charlie Moore, JCBC's 6'3" center, displays his powerful leaping ability as he dunks the ball during warmup.

Petro—up and over

Cary Sutton, Rex Place, and Ray Altman proved valuable reserves throughout the year. Sutton was back for his second season with Place and Altman tasting college competition for the first time.

Rudy Ungerer, sophomore, started slowly this year, but progressed as the team approached the season's end. Rudy scored in the twenties and aided the team tremendously. Bill Moses became a starter near the end of the season. Moses impressed everyone with his unbelievable hussle throughout every game.

The Seahorses came in fourth at the State Tournament and received the Tournament Sportsmanship trophy. In the Regional Tournament the horses lost to the Georgia state champion in a close game. Rex Petro was named the All-State team at the end of the season, with an average of 25.5 per game and a high game of 52 points.

# CHEERLEADERS

## 1963-'64

Lone Cheerleader goes through a victory chant at the Circle-K bonfire and pep rally. The rally was before our first conference game with Edison Junior College.

Claudia Daly, Kyren Rose, Terri Kuntz, Sharon Aberns, Myriam Bourne, Joyce Seims.

The flying wedge is renewed by Seahorse cheerleaders as they give a Victory yell. This assembly presented the basketball team to the student body.

Flag football, tennis, golf, archery, flying and horseback riding are some of the many sports enjoyed through the Department of Health, Physical Education, and Recreation.

shington & Lee University 1963-4
GENERAL INFORMATION 1963 64 WEST VIRGINIA UNIVERSITY
MANHATTAN COLLEGE 1963 • 1964 CATALOGUE
VANDERBILT
APRIL 1963 × UNIVERSITY

SOPHOMORES

Adamson, Barbara

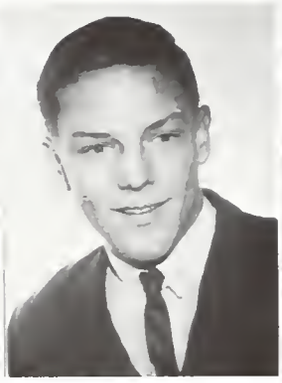
Adamson, Paul

Amann, Ed

Andersan, Tim Elaine

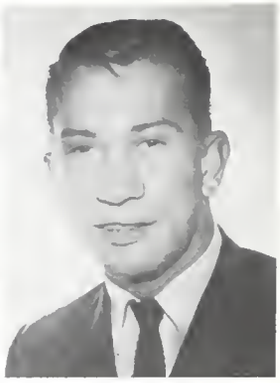
Angle, Richard

Arbib, Lenore

Arganti, Mark

Ariola, Joe

Babcock, Jim

Bacall, Lee

Baker, Larry

Barlow, Stephen

Barth, Raydern

Beaver, Virginia

Bednar, Bob

Bensan, Judy

Bernhard, Kathy

Berni, Renee

Betz, Bob

Bowers, Janice

Bradley, Egilda

Brosious, Charles

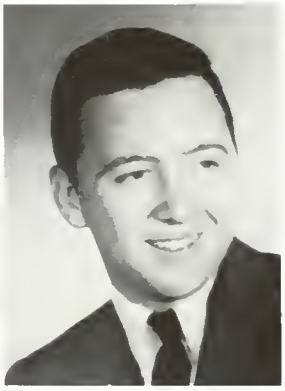

Brunner, George

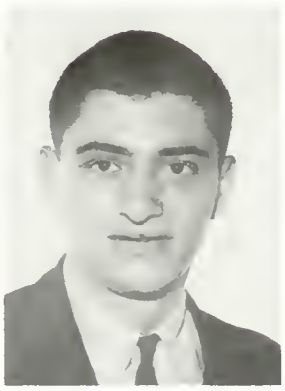

Bull, Jim

Burch, Fred

Compbell, Betty

Carbone, Nick

Cardenas, Al

Carr, Sharon

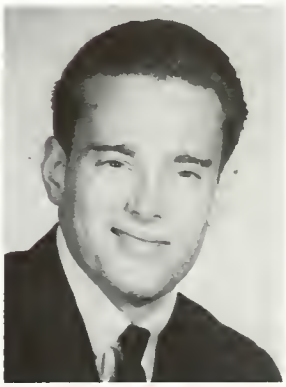

Choddock, Craig

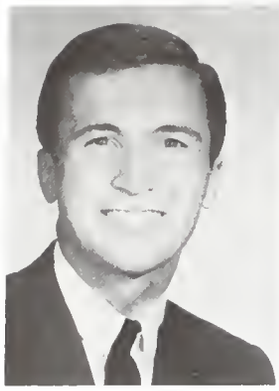

Chmiel, Richard

Clark, Franklin

Coates, Diana

Calebeth, Julien

Cole, Nancy

Cannar, Nancy

Courtney, Barbara

Crawford, Connie

Crawder, Albert

Cummings, Phyllis

The Junior College of Broward County provides reading material to appeal to the highest in intellect.

Curry, Diana

Dahl, Vernon

Daly, Bill

Daly, Claudia

Davis, Robert

Derrenbacker, Carol

Sophomore academic life is centered around the library. With the enormous amount of research required for literature, philosophy, and the other courses in the humanities, the sophomore cannot help becoming library oriented.

Deuel, Elizabeth

Dodge, Diane

Dreher, Sandra

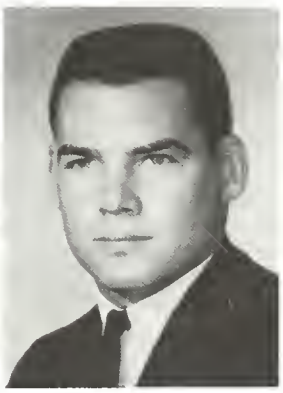

Dufour, Gary

Eales, Geargene

Edwards, Janet

Erlick, Robert

Estler, Tyler

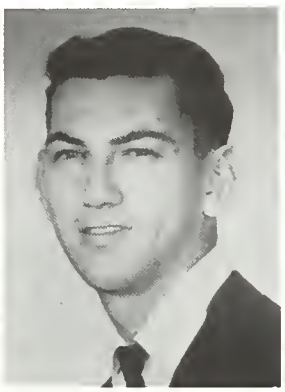

Faber, Gene

Fassman, Anita

Favre, Linda

Foland, Gerald

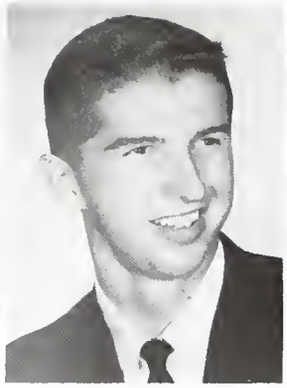

Garbe, Tom

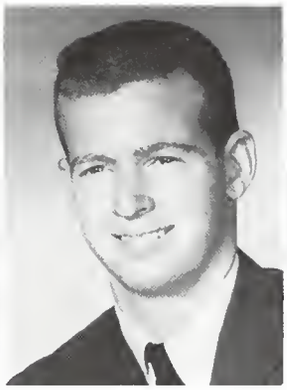

Garske, Bud

Gauch, Barry

Gay, Linda

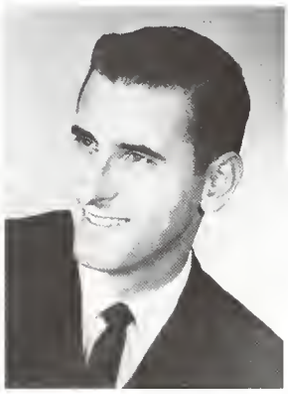

Gilbertson, George

Gilchrist, Bill

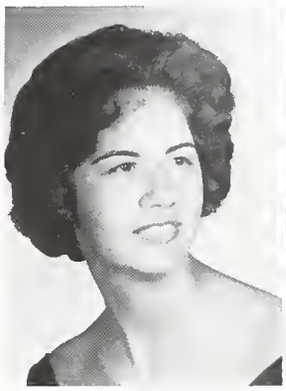

Goodspeed, Anne

Gordon, Betty

Grady, Shirley

Guido, Pat

Hanson, Carol

Hanson, Sandra

Hartley, Elaine

Henault, Sheila

Hill, Nancy

Himelfarb, Betty

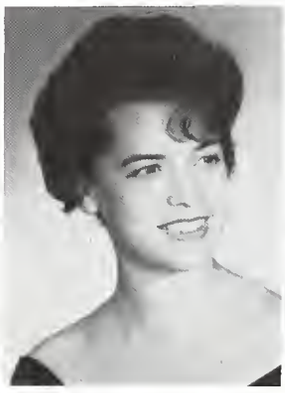

Hodgens, Martha

Horton, Lynn

Horton, William

Huckstein, John

Humphries, Nancy

Hushler, Eileen

Huston, Bill

SWIFT, SUPERIOR, and SOPHISTICATED. These are the characteristics of the male Sophomores. At least, that is how he wishes to appear to the lowly "rat."

Hutchinson, John

Ippolito, Americo

Jackson, Barbara

Jetter, Bruce

Johns, Lloyd

Johnson, Sharon

Jones, Eugenia

Jones, Jeanette

Jones, Karen

Jodie, Al

Kadolo, Evelyn

Keating, Stephen

Kelly, Cheryl

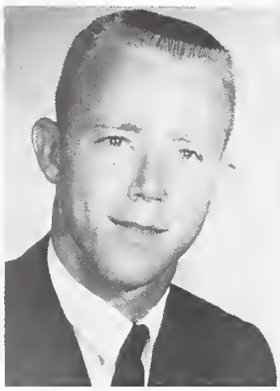

Kinney, Ron

Kirkman, Terry

Once the decision to go on with college is made, the question arises—which one?

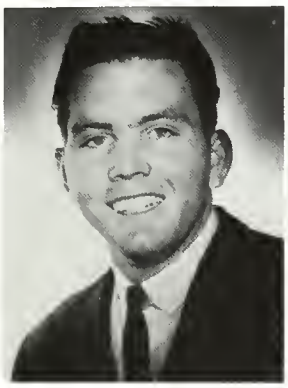

Knox, Michael

Kopkau, Art

Kottek, Frank

Kun, Susie

Kuntz, Terri

Lako, Elaine

Lakata, Bonny

Lambert, Jack

Lashbrook, David

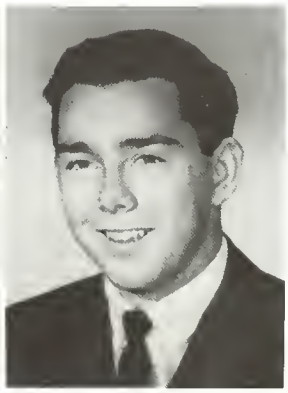

Lawhan, Dan

Laws, Naida

Lamieux, Robert

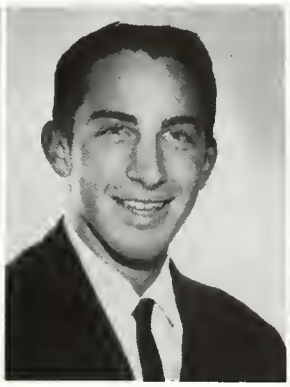

Lester, Dennis

Lewis, Peter

Lindhammer, Sharan

Linton, Max

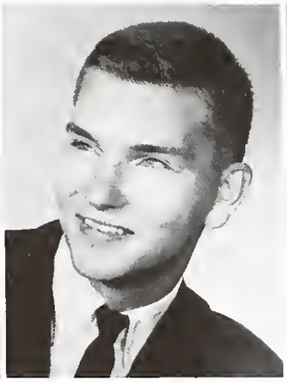
Meier, George

Linville, Dan

Lapushansky, Chris

Lay, Bannie

Lykins, Sandra

Lynch, Caral

Malina, Dayle

Manes, Ja

Manno, Bruce

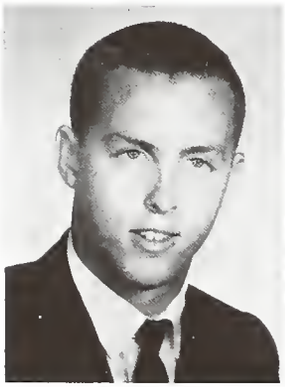
March, Steve

Martin, Karen

Marx, Richard

Masan, Richard

McAdams, Trudy

McClain, Michael

McClaran, Cheryl

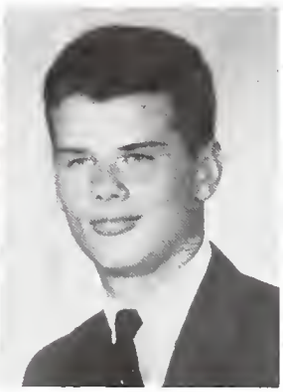
McCullough, Rabert

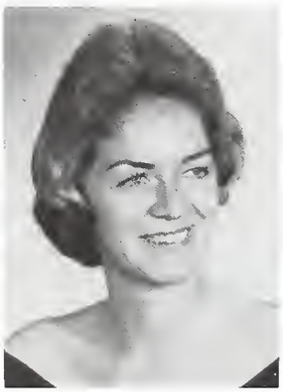
McDowell, Linda

McKinney, Dan

Midgen, Carole

Miller, Alice

Miller, Carolyn

Mitchell, Sue Ann

Moreland, Robert

Mawery, Sarah

Murphy, Kathy

Nash, Derek

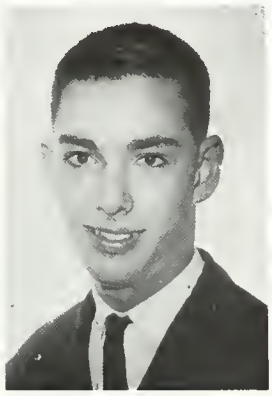

Nelson, Alfred

Orcott, Sally

Orsetti, Linda

Orth, James

Parenteau, Caral

Parker, Bill

Parker, Michael

Parks, Terry

Parrish, Harriet

Pearce, Lee

Peters, Judianne

Piersan, William

Platt, Gearge

Pritchett, Patricia

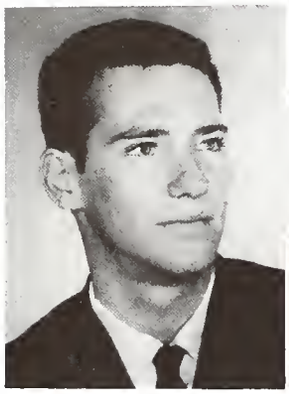

Reed, Mike

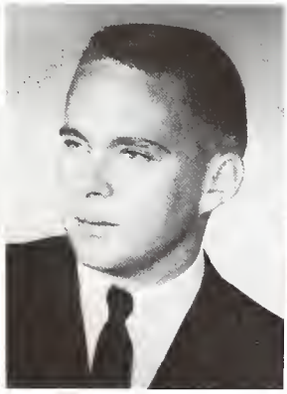

Rice, Dave

Richman, Jim

Richards, Pat

Rickar, Ralph

Riddel, Karen

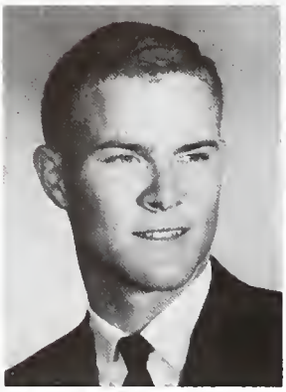

Rase, Larry

Sandstrom, Betsy

Santangelo, Angela

Sentell, Gerald

Scara, Helen

Scara, Vicki

Schaming, Charles

Schwendrt, Jill

Scrase, Al

Seaward, Diana

Sheffield, Ron

Shelley, Rose

Shore, Anna

Shortell, Fred

Sickles, Nancy

Siems, Joyce

Slattery, Don

Slopey, Melody

Smythe, Jeanette

Snyder, Bill

Snyder, Robert

Soderstrom, Nick

Solomon, Barbara

Stackpole, Pat

Steele, Anne

Stephenson, Ken

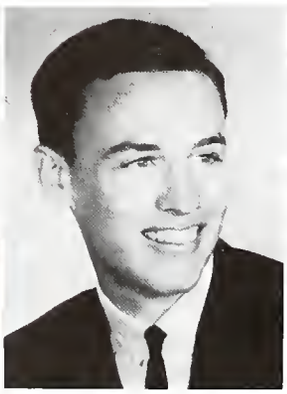
Streeter, Rick

Sundberg, Lynn

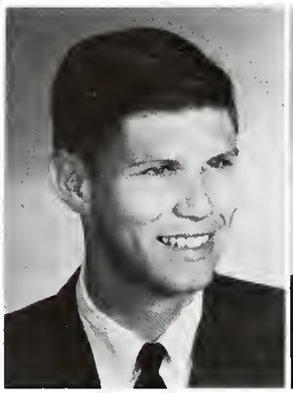
Sutter, Robert

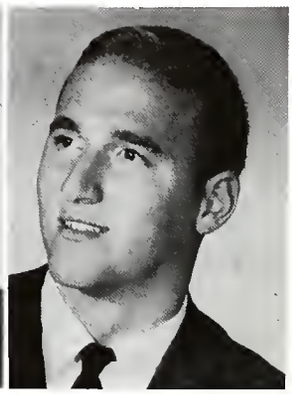
Svornich, Bill

Svornich, Dan

Tabertha, Ann

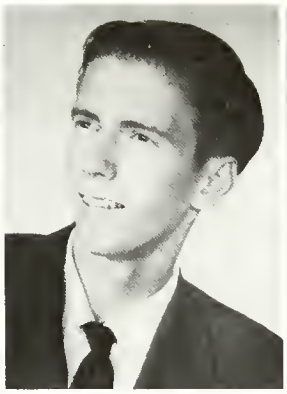
Tacy, Bob

Taft, Don

Taylor, Sid

Thomas, Sandy

Thampson, Daniel

Thomson, Dana

Taqnally, Steve

Travisiano, Caralyn

Twist, Mike

Ungerer, Rudy

Van Arsdale, Peg

Waite, Sandy

Webster, Gerard

Welch, Peggy

Wertheimer, Stanley

Whitacre, Jim

White, Penny,

Yaxley, Jack

CIRCU
JUNIOR C

FRESHMEN

THE FRESHMAN SENATE

Vic Vardanyi, Sandy Diamond, Barbara Golawski, Dave Chira, Barbara Ramsey, Linda Guistino (chairman), Connie Summers, Sandy Volpe, George Brown.

Abels, R.
Aberns, S.
Abruzzini, K.
Acavedo, A.
Adams, C.
Adams, D.
Adams, J.
Adams, R.

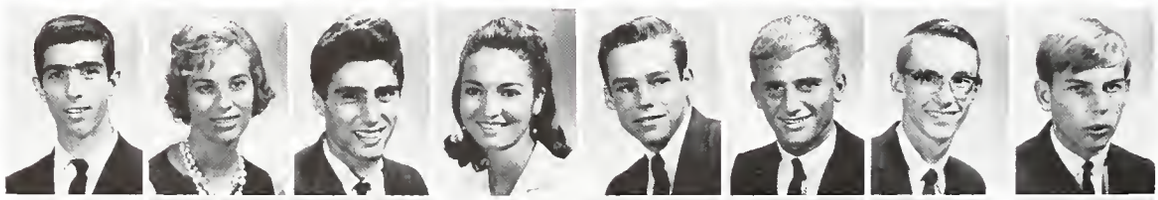

Adderly, J.
Allcraft, R.
Allen, C.
Allen, J.
Amurose, K.
Andersan, E.
Andersan, G.
Anderson, N.

Andersan, T.
Andrade, E.
Andrews, D.
Andrews, H.
Andrus, C.
Anth, D.
Antuna, S.
Ardery, L.

Arno, S.
Arrington, R.
Artusa, B.
Ash, S.
Baeza, R.
Baldwin, G.
Ball, J.
Bangassen, M.

Bannack, G.
Barber, K.
Barchard, B.
Barnett, R.

Bartley, L.
Basha, J.
Battle, M.
Baughman, B.

Baughman, R.
Bayer, D.
Beare, D.
Beaver, B.

Behrens, H.
Behre, R.
Bell, J.
Bell, J.

Bellett, K.
Benkert, C.
Berni, A.
Berrian, F.

RAT KING AND QUEEN
Jim Dadson and Janet Bullock

Berson, B.
Bess, J.
Bettelli, P.

Bevis, G.
Bey, R.
Beyer, G.

Bireley, W.
Bjorklund, C.
Black, P.

Blackwood, T.
Blake, J.
Blacker, G.

Bloomberg, T.
Bohannon, P.
BonVechio, J.
Bourne, M.
Bowman, B.
Boydston, G.
Brady, J.
Bramble, B.

Brand, W.
Brant, G.
Braune, H.
Brauss, P.
Brayman, R.
Brendlo, K.
Brennen, J.
Brewer, B.

Broadwater, J.
Brock, S.
Brooks, W.
Broom, J.
Brown, G.
Brown, J.
Brown, M.
Brunell, R.

Bryson, J.
Buccino, J.
Bullock, J.
Buntin, J.
Buntz, J.
Burnes, P.
Burt, C.
Burtosky, J.

Butler, D.
Byrne, J.
Cohill, J.
Cairns, J.
Callohon, R.
Campbell, L.
Conn, J.
Copron, E.

Coputo, J.
Carbone, J.
Card, K.
Carleton, P.
Carong, T.
Corpenter, J.
Corr, B.
Carter, C.

Corter, S.
Cather, A.
Cotaffo, L.
Cecil, B.
Cermolo, C.
Chira, D.
Chubin, D.
Cionfroni, J.

Cipalloni, J.
Clork, C.
Clark, J.
Clark, M.
Clork, R.
Clemmons, E.
Clemons, D.
Coats, W.

Cohn, R.
Conkle, J.
Coleman, R.

Connolly, B.
Conti, C.
Conti, E.

Cookenmoster, K.
Cooper, J.
Cope, E.

Copeland, B.
Cord, G.
Cormicon, M.

Carn, L.
Corneilsen, E.
Caveney, J.
Cax, M.
Cox, V.
Cazens, B.
Craig, B.
Craddock, J.

Crandall, J.
Crawford, B.
Cresse, J.
Cunninghom, S.
Cutler, M.
Cuyler, E.
Dale, R.
Daum, H.

Davis, D.
Davis, J.
Davis, J.
Davis, S.
Day, J.
Dealy, W.
DelPapa, C.
DeLuca, M.

Dennin, M.
Denault, D.
DeSalvo, G.
Desonie, J.
Deswysen, R.
Dever, P.
Dewar, D.
Diamond, S.

Dickens, E.
Dickerson, J.
Dietrich, F.
Dimier, J.
Dixon, M.
Daby, W.
Dadson, J.
Doig, R.

Doner, H.
Donavan, J.
Doaman, P.
Dauglas, D.
Dauglas, G.
Downing, J.
Dazier, A.
Drews, G.

Drouillard, R.
DeBrunner, L.
Dulude, C.
Dumais, G.
Dumais, R.
Dunning, D.
Earnshaw, M.
Eaton, R.

Edenger, H.
Edsan, E.
Ellison, G.
Ellison, S.
Epple, S.
Eward, M.
Erwin, D.
Fernandez, D.

Field, J.
Fincham, W.
Finegald, H.

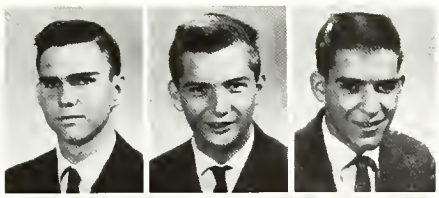

Fisher, C.
Fitzell, S.
Fitzgerald, C.

Fitzgerald, D.
Flanders, S.
Fleischer, K.

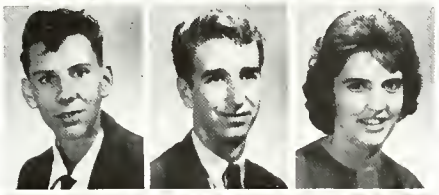

Flemming, D.
Fletcher, J.
Folond, G.

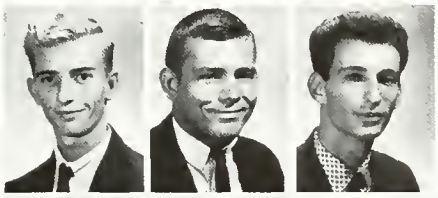

Fonda, R.
Faraker, C.
Forand, A.

"Well, concerning the ethnic aspects of social stratifi . . ."

Ford, G.
Ford, J.
Foremon, G.
Fart, D.
Foss, D.
Faster, C.
Fowler, R.
Fax, R.

Fax, R.
Franks, J.
Frazier, T.
Franzini, G.
French, D.
Fried, M.
Fry, M.
Fucci, R.

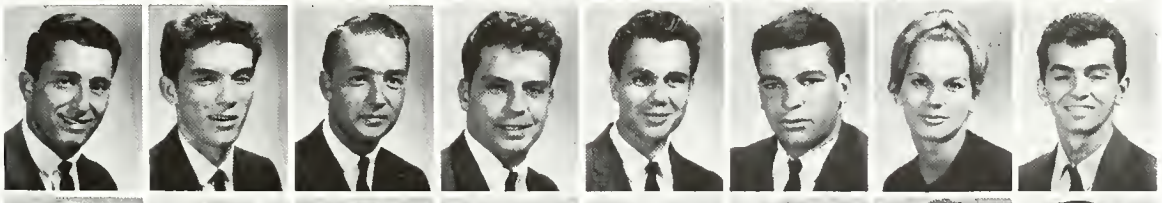

Fuelling, D.
Fulton, A.
Futral, C.
Gagnon, M.
Gall, G.
Gale, B.
Gollagher, M.
Garcia, J.

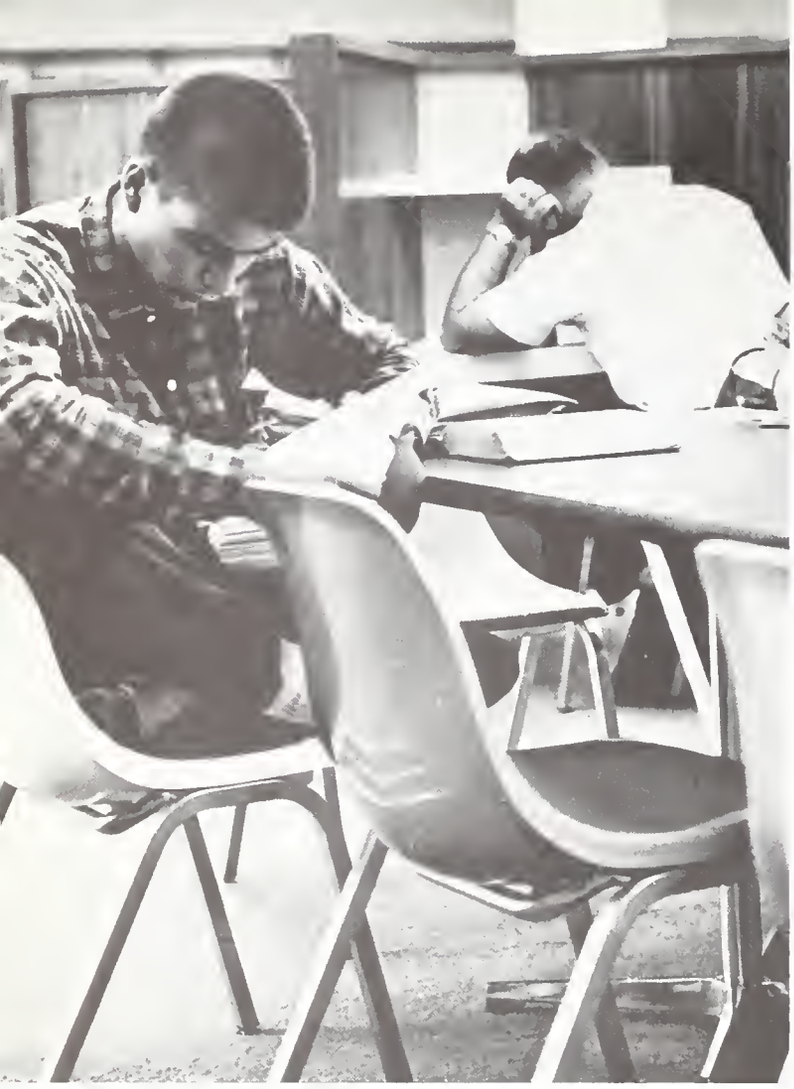

Gardner, L.
Garner, C.
Gartland, M.

Gasgarth, G.
Gay, C.
Gayeski, M.

Gerard, C.
Giannantonio, J.
Gibbons, T.

Giddings, D.
Gilbert, D.
Gilbert, H.

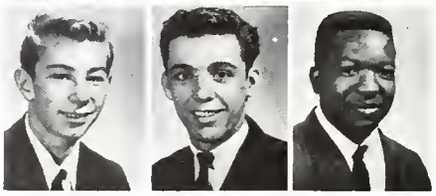

Gilday, F.
Gillo, C.
Gilman, J.
Giordano, J.
Giustino, L.
Glenn, E.
Glowaski, B.
Goggin, C.

Gains, M.
Gooder, G.
Goodman, D.
Gordon, S.
Gassett, J.
Grody, R.
Graham, H.
Gramery, R.

Grammer, T.
Grande, J.
Grant, V.
Green, J.
Green, R.
Greenbaun, R.
Greenberg, G.
Greene, A.

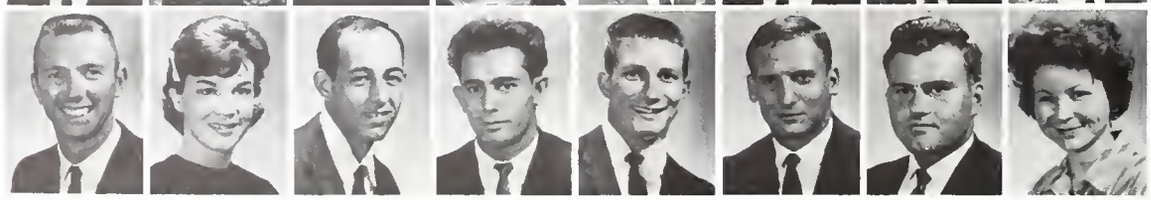

Greer, R.
Gregary, L.
Griffin, H.
Grimalde, S.
Grimes, M.
Grune, D.
Guilfard, T.
Gunzinhousr, G.

Haddad, P.
Holcombe, J.
Ham, D.

Hamill, R.
Han, J.
Hankerson, R.

Hanson, S.
Hanson, C.
Harris, L.

Hortling, M.
Hausfeld, C.
Horworth, L.

Hay, T.
Hayson, K.
Heath, D.
Heffernan, M.
Heil, G.
Heinrichs, C.
Hencher, D.
Henderson, R.

Hendricks, C.
Henning, J.
Henningson, J.
Henry, M.
Hergert, J.
Hern, S.
Hersh, A.
Hess, V.

Hoffman, F.
Hoffmon, R.
Hogan, L.
Hagan, P.
Holden, R.
Halden, D.
Hallopeter, A.
Holmes, J.

Hicks, F.
Hightower, J.
Hildreth, C.
Himelfarb, R.
Himes, G.
Hodge, R.
Hodges, J.
Hoefner, M.

Holsy, R.
Holt, H.
Hooks, R.

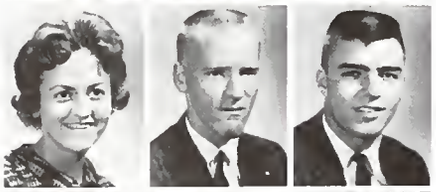

Hoover, D.
Hornberger, T.
Horner, J.

Howell, C.
Howell, K.
Hoytock, L.

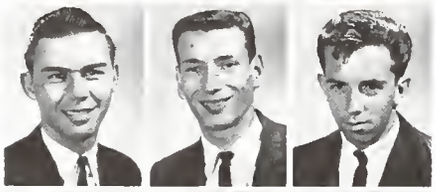

Huber, D.
Hubert, E.
Hudson, J.

Humphries, R.
Hundley, C.
Hunter, E.

Hurlburt, T.
Hurley, J.
Iannozzo, Q.
Ikyes, N.
Ilowiecki, K.
Ilowiecki, S.
Imming, J.
Ingrahom, A.

Ingrahom, G.
Inman, D.
Jacobs, G.
James, S.
Jorvis, D.
Joynes, D.
Jensen, K.
Jeter, L.

Johoncsik, A.
Johnson, B.
Johnson, B.
Johnson, B.
Johnson, D.
Johnson, E.
Johnson, F.
Johnson, J.

Johnson, R.
Johnson, V.
Janes, B.
Janes, C.
Janes, J.
Jargensen, J.
Judah, V.
Justice, B.

Kaplan, H.
Kaufaman, W.
Keith, J.
Kellaw, E.
Kendall, J.
Kennedy, B.
Kennedy, C.
Kershaw, M.

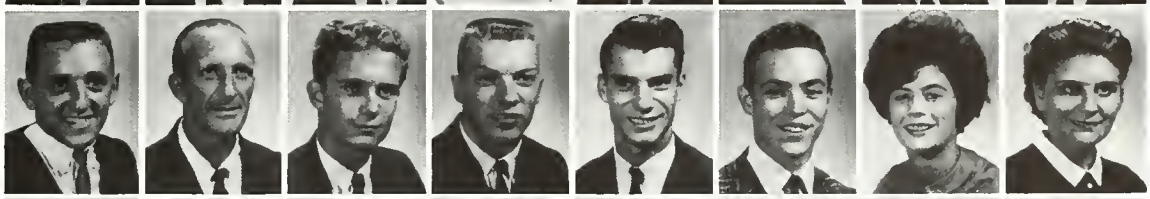

Kerwick, J.
Kievman, G.
Kimmick, R.
Kirk, A.
Kirk, R.
Kisnir, S.
Kite, R.
Klauminzer, W.

Kline, D.
Kline, W.
Koch, J.
Karmanyas, A.
Karnawski, T.
Kasta, M.
Kriplean, J.
Kulpa, K.

Lafler, D.
Lahman, R.
Laiacana, J.
Lambert, J.
Lambert, K.
Lambert, R.
Landers, C.
Landan, K.

Landry, R.
Lane, B.
LaParte, D.
Larkie, J.
Larkins, V.
Larsan, A.
Larvenz, R.
Larvenz, S.

Lashbrook, R.
Latsan, B.
Laubaugh, N.
Laudenslaugel, S.
Lavalle, R.
Lavin, E.
LaVaie, D.
Lawrie, D.

Lee, D.
Lewis, T.
Lewis, B.
Lightfaat, G.
Lincoln, C.
Lincoln, D.
Lipafsky, J.
Lobdell, J.

Lo Conte, P.
Lamack, M.
Lombarda, J.

Long, D.
Long, J.
Lang, J.

Langmire, R.
Lapez, R.
Lopez, S.

Lawry, S.
Lucas, T.
Lucian, R.

Lunsford, C.
Lydiard, J.
Lynch, R.
Mackey, A.
MacNamara, B.
Macri, C.
Maddrey, J.
Madeira, R.

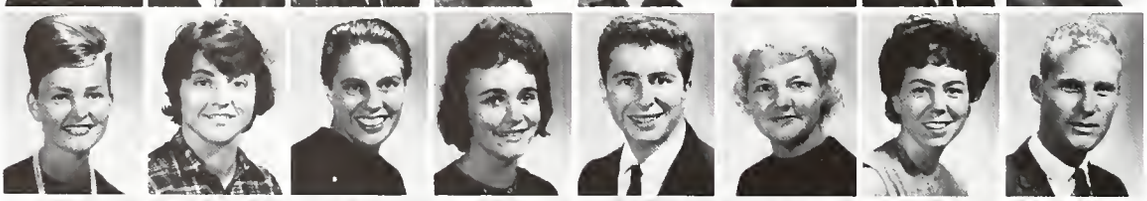

Maming, C.
Mandato, P.
Manes, B.
Mangold, D.
Manning, R.
Mandker, B.
Marant, P.
Marsh, S.

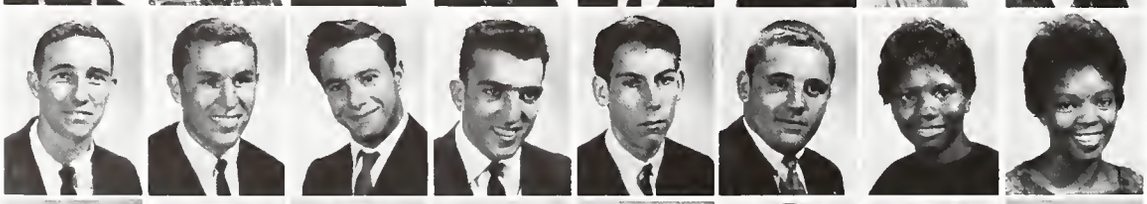

Marshall, G.
Marshall, M.
Marsiglio, S.
Martell, D.
Martin, D.
Martz, R.
Matthews, M.
Matthews. S.

Matz, W.
Mazza, J.
McCarthy, J.
McClary, K.
McCay, J.
McCray, J.
McCutchion, M.
McDaniel, J.

McDevitt, R.
McDonough, G.
McEvien, M.
McFodden, D.
McFetridge, J.
McGrone, M.
McGregor, R.
McKinney, K.

McLellon, B.
McLemore, C.
McLester, R.
McNeely, J.
McPherson, K.
Meade, K.
Melfi, T.
Mellor, P.

Merritt, K.
Merritt, P.
Mesihar, D.
Messino, B.
Metzger, G.
Meyers, R.
Miccinncio, C.
Michie, P.

Midzolkowski, J.
Mikkelsen, J.
Milon, L.
Millon, M.
Miller, C.
Miller, E.
Miller, J.
Miller, M.

Miller, M.
Miller, R.
Miller, R.

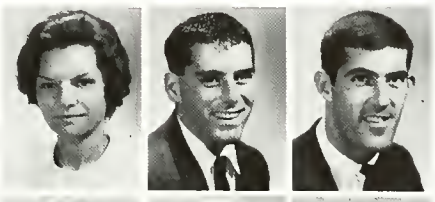

Miller, S.
Minds, C.
Milstead, H.

Moeller, G.
Monoham, G.
Montagmoni, A.

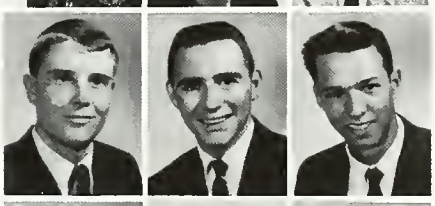

Moore, A.
Moore, C.
Moore, M.

Moore, R.
Moore, T.
Moran, E.
Moran, K.
Morehouse, R.
Morice, R.
Morris, B.
Monsicate, T.

Moss, L.
Matelly, J. .
Mattola, C.
Muller, W.
Murrowski, E.
Naacke, F.
Nash, D.
Nashick, P.

Nastni, R.
Naylor, R.
Nealey, O.
Neely, J.
Nerge, N.
Neville, R.
Newell, A.
Newlond, L.

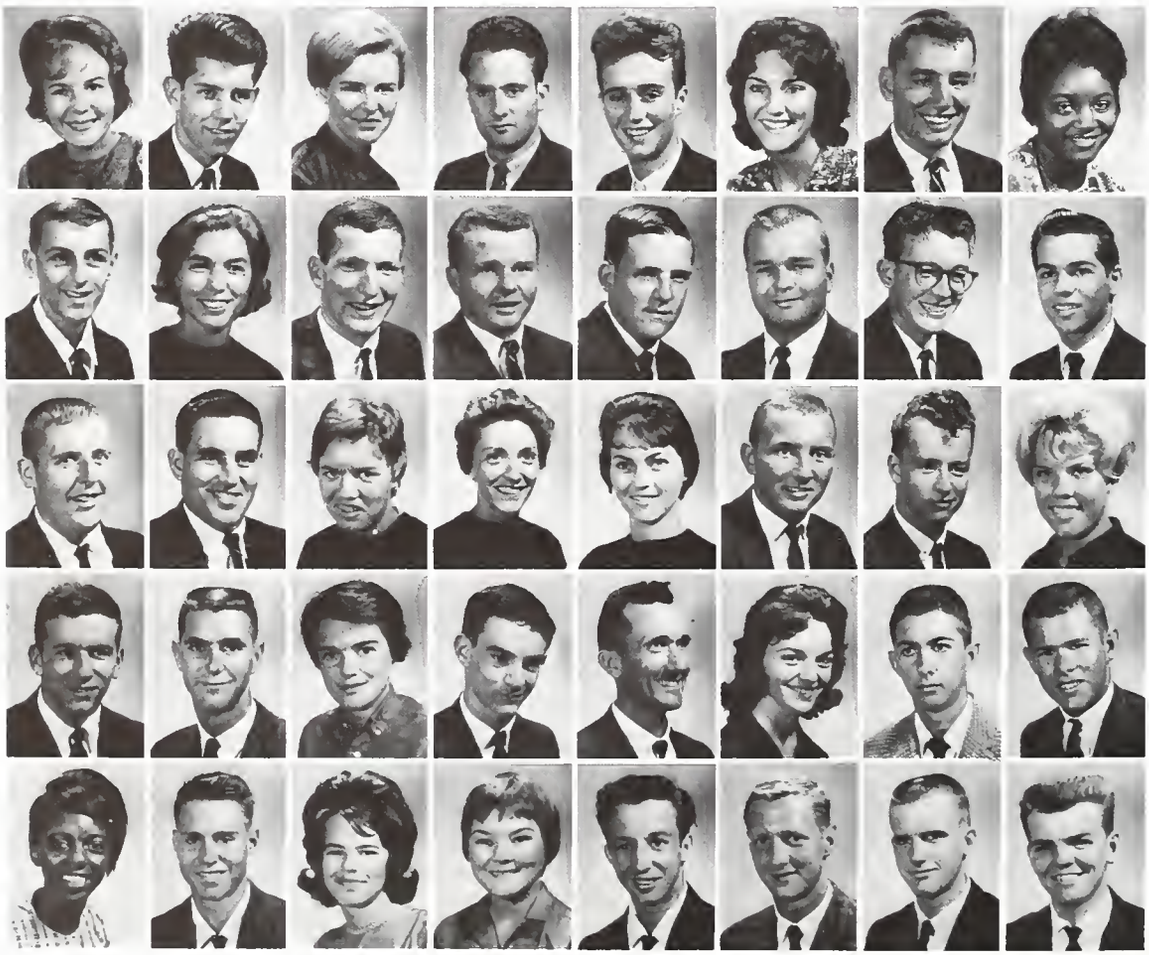

Newsome, M.
Nichols, B.
Noble, D.
Nolen, D.
Nordlow, D.
North, S.
Nowlin, J.
Oatman, R.

O'connor, J.
Oddo, A.
O'Leary, K.
Oliver, G.
Olsen, H.
O'Neill, J.
Orr, T.
Orth, K.

Overmyer, R.
Overstreet, D.
Page, P.
Polkey, T.
Palmquist, A.
Porent, R.
Passolocqua, C.
Patrick, B.

Pauley, T.
Peachtree, G.
Pecoro, J.
Pedrazos, A.
Pendleton, B.
Pennington, G.
Perryman, B.
Peterson, B.

Peterson, J.
Petterson, B.
Petty, C.
Pfonner, J.
Pfau, J.
Pickard, R.
Pollard, R.
Polzin, T.

Pomeran, T.
Powers, C.
Prendergast, J.

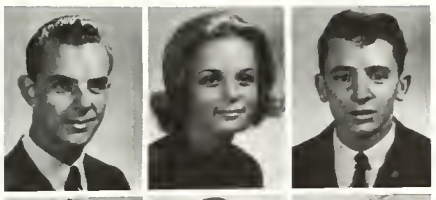

Preuss, A.
Pridgeon, J.
Priest, S.

Propst, G.
Prycy, C.
Pursglove, D.

Pyle, B.
Rachmon, M.
Radish, G.

Ransch, H.
Rappoli, A.
Ready, T.

Reilly, R.
Renno, R.
Reynolds, F.
Rhodes, M.
Rice, R.
Richardson, R.
Richardson, S.
Richardson, S.

Richie, L.
Richmon, J.
Ricke, L.
Ricker, R.
Ricker, R.
Ridgway, B.
Rigsbee, P.
Riley, J.

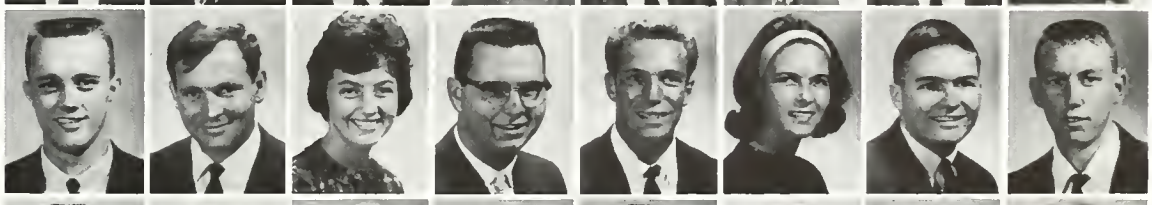

Rinaldi, B.
Roberts, J.
Roberts, M.
Robinson, J.
Robinson, T.
Rolle, C.
Romano, T.
Rose, K.

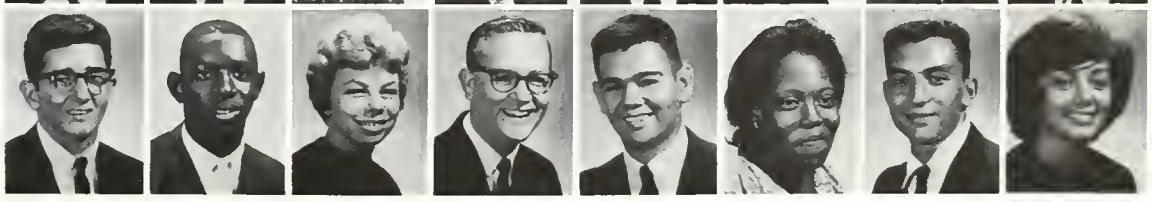

"THE WALL"

Rosenthal, S.
Roth, V.
Rothesmel, W.

Rousses, Dorothy
Royce, Jan
Ruth S.

Ryll, D.
Sager, R.
Sagui, X.

Sander, S.
Sander, W.
Sanders, J.

Santilli, J.
Sapp, C.
Saunders, M.
Saunders, S.
Sawden, T.
Schebora, J.
Scheiffley, J.
Schermerhorn, H.

Schladorn, L.
Schmidlin, S.
Schneider, G.
Schroeder, J.
Schull, J.
Schulman, B.
Schumacker, E.
Schut, P.

Schweiger, L.
Schwing, B.
Scibelli, J.
Scott, C.
Scott, R.
Seagard, P.
Sevestre, L.
Shallenberger, G.

Shasek, S.
Sheldan, J.
Shelz, K.
Sherer, G.
Shetler, J.
Short, B.
Short, D.
Shovelton, B.

Shuttlewarth, T.
Siewik, E.
Simmons, D.

Simms, H.
Sindalon, J.
Singer, S.

Sistrunk, M.
Slattery, B.
Slough, T.

Smith, C.
Smith, C.
Smith, D.

ADVISEMENT

Smith, D.
Smith, F.
Smith, G.
Smith, H.
Smith, J.
Smith, J.
Smith, L.
Smith, N.

Smith, N.
Smith, P.
Smythers, V.
Snyder, G.
Soule, S.
Sparkman, K.
Spiller, D.
Spiller, N.

Sponraft, R.
Stackpak, M.
Steadman, J.
Stepan, K.
Stevens, S.
Stinson, R.
Stock, W.
Stockes, R.

Stoner, R.
Strothie, P.
Stratton, L.
Strickland, M.
Strickland, S.
Strong, S.
Strube, H.
Sturman, K.

Swan, R.
Tank, D.
Taylor, L.

Taylar, T.
Tedrick, D.
Teitsheid, H.

Terronovia, F.
Thiel, L.
Thixton, B.

Thoman, J.
Thomas, G.
Thompson, J.

LANGUAGE LABORATORIES

One of the first experiences of a freshman striving for an Arts Degree is the language laboratory. Here students have the opportunity to improve their conversational ability in the language of their choice.

Thompson, S.
Thurber, F.
Timmis, S.
Tortich, D.
Towe, S.
Townsend, G.
Trigg, R.
Trou, C.

Tryen, W.
Tunks, G.
Turbyfiel, T.
Turner, R.
Tuttle, R.
Tvenstrup, D.
Uilarirs, G.
Ullian, C.

Vanderlip, R.
Van Huss, I.
Van Kampen, R.
VanNess, R.
Vanthstran, M.
Vorkonyi, V.
Vass, S.
Vaugh, R.

Velders, J.
Vickrey, R.
Visalli, R.
Volpe, S.
Vorhis, R.
Votau, T.
Vroom, G.
Wade, A.

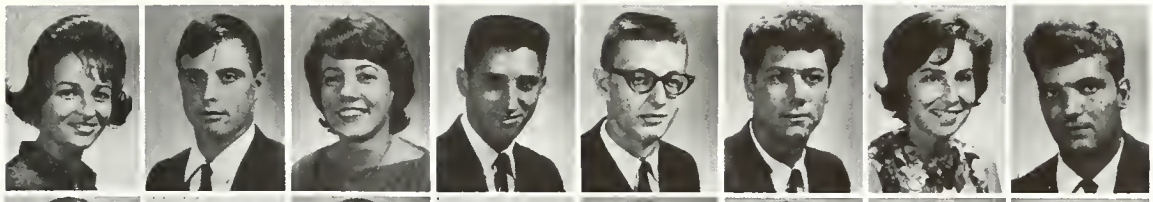

Wadsworth, J.
Wafferd, B.
Walker, W.
Walnsley, J.
Walt, K.
Walton, N.
Walsh, T.
Ward, C.

Word, G.
Ward, G.
Ware, J.
Wareham, F.
Warnhoff, F.
Warren, G.
Wotkins, M.
Watkins, W.

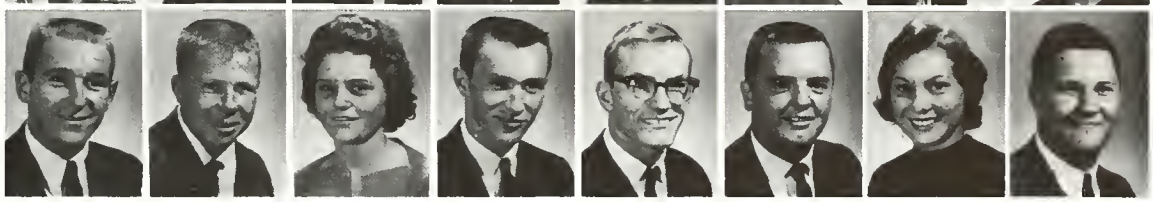

Watson, F.
Weiner, M.
Wellens, P.
Werntz, B.
Westfall, G.
Wheeler, B.
White, J.
Williams, E.

Williams, P.
Williams, S.
Williams, V.
Williamson, E.
Williford, L.
Wilson, D.
Wilson, J.
Wilson, L.

Wagner, S.
Wood, C.
Wood, M.
Wood, M.
Wood, S.
Worthy, D.
Wozniak, C.
Wright, J.

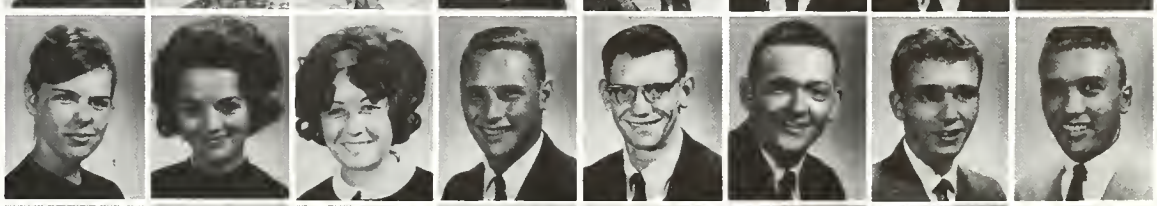

Wunsch, R.
Yannotta, L.
Yoder, D.
Young, C.
Young, L.
Young, M.
Yurchuck, J.
Zachem, R.

Zanetti, G.
Zent, P.
Zeiss, G.
Zeoli, T.
Zielter, T.
Zimmer, R.
Zocke, T.
Zofnas, S.

Basil Rathbane

# LYCEUM SERIES

Wrightson and Hunt

Carlos Montoya

Jose Molina's Bailes Espanoles

# CAMPUS VIGNETTES

"Lowrence of JCBC"

"Tom Jones"

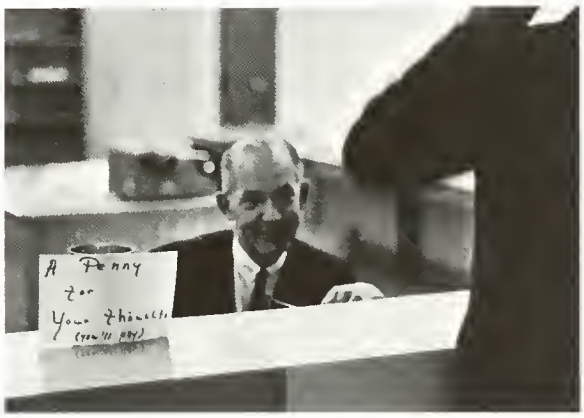


Inflation

Library—Before furniture was moved in . . .

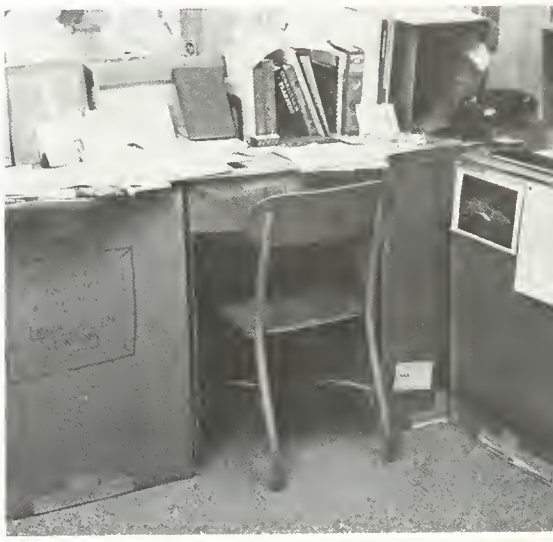

. . . after furniture was moved in.

Braward Ballet . . .

"Do you really think the disciplinary committee will resort to capital punishment?"

"Tex"

Flying Lessons . . .

. . . More Flying Lessons

"Yes, I heard that they are starting some astronomy courses at JCBC.

"No-No, Dr. Rushing, you're too low to bail out ! !"

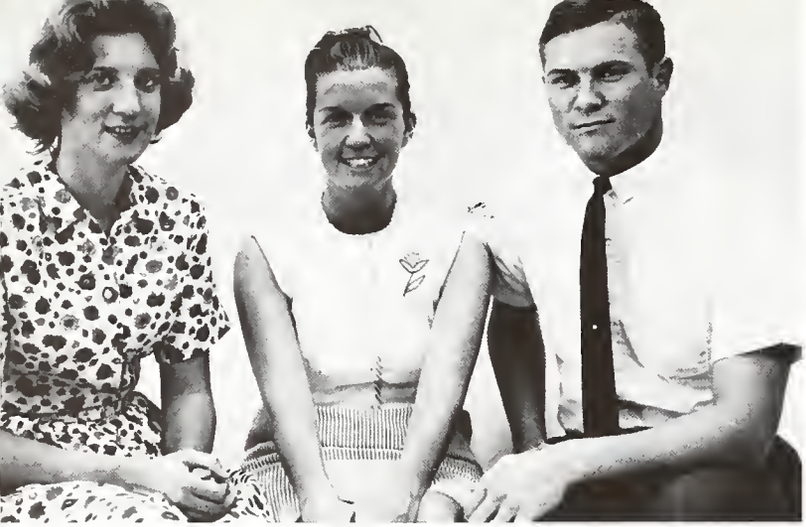

BARBARA DROMGOOL—ED. 2nd SEMESTER
MISS PATT KYLE—ADVISER
LARRY ROSE—ED. 1st SEMESTER

# VENETIAN CRIER

BESTY SANDSTROM
Assistant Editor

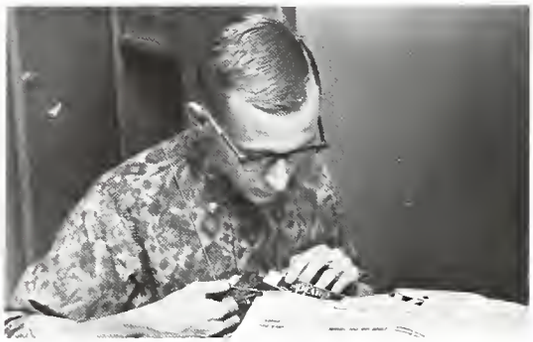

SID PACTOR
Assaciate Editor

PHOTOGRAPHERS

Ken Stephenson
Ed Hubert

STAFF AND CONTRIBUTORS

Sharon Aberns
Lee Bacall
Jill Bradley
Anita Fassman
Tony Fedele
Barry Gauch
Sheila Henault
Martha Hodgens
Susan Kun
Christina Lapushansky
Jahnny Maddrey
Roger Meiners
Kathy McPherson
Derek Nash
Ron Quigley
Poulette Robinson
Al Saltus
Rick Streeter
Sandi Waite
Peter Zent

The VENETIAN CRIER is the bimonthly student newspaper of the Junior College. It is becoming widely known as an outstanding photographic college newspaper.

# SILVER SANDS

Naida Laws and Chris Lapushansky, Co-Editors, 1st Semester

Toni Zeoli and Dana Thomson, Assistant Editors

PHOTOGRAPHY BY:

Mr. Alan David
Ed Hubert
Dr. Daytan Roberts
Ken Stephenson
Derek Nash
Mr. Ed Plummer

Yearbook Adviser

Special gratitude is extended to Mr. Wilson Roberts and Mr. Don Hambrick of the Herff-Jones Company for their help in the completion of this yearbook.

DAYTON ROBERTS
YEARBOOK ADVISER

NOVEMBER 22, 1963